SCRAP BOOK

The Green Thumb Garden Club
Was Organized
April 9, 1957

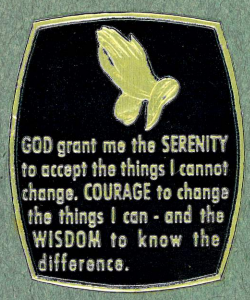

The Green Thumb Garden Club
Was Organized
April 9, 1957



The Green Thumb Garden Club
Was Organized
April 9, 1957

THE GREEN THUMB GARDEN CLUB
OF
ASHEBORO, NORTH CAROLINA

Organized----------April 7, 1957
Federated----------April 8, 1957

AFFILIATIONS

The Greater Asheboro Council of
Garden Clubs
The Garden Clubs of North Carolina, Inc.
South Atlantic Region, The National
Council of State Garden Clubs, Inc.

TIME OF MEETING

Second Tuesday----------7:30 P.M.

CLUB MEMBERSHIP

22

The Green Thumb Garden Club
Was Organized
April 9, 1957

NATIONAL AND STATE OFFICERS

NATIONAL PRESIDENT
Mrs. Howard S. Kittel
5402 Byers Avenue
Fort Worth, Texas 76107

SOUTH ATLANTIC REGIONAL DIRECTOR
Mrs. J. S. A. Daughtridge
Box 1876
Rocky Mount, North Carolina 27801

STATE PRESIDENT
Mrs. J. Ross Pringle
2711 Liberty Road
Greensboro, North Carolina 27406

DISTRICT DIRECTOR
Mrs. James S. Moncrief
1602 Fuller Drive
Monroe, North Carolina 28110

THE GREATER ASHEBORO COUNCIL PRESIDENT
OF ASHEBORO GARDEN CLUBS
Mrs. Clinton L. Dornbush
918 Greystone Road, Asheboro, N. C. 27203

The Green Thumb Garden Club
Was Organized
April 9, 1957

PAST PRESIDENTS

Mrs. W. S. Hunsucker	1957-1958
Mrs. Luther J. Harwood	1958-1960
Miss Dorothy Kirkman	1960-1961
Mrs. Walter Clodfelter	1961-1961
Mrs. W. S. Hunsucker	1961-1962
Mrs. Ronald Morgan	1962-1963
Mrs. Winfred Bruton	1963-1965
Miss Dorothy Kirkman	1965-1966
Mrs. Joe Aaron	1966-1968
Mrs. W. S. Hunsucker	1968-1969
Mrs. W. A. Craven, Jr.	1969-1971
Mrs. Winfred Bruton	1971-1972
Mrs. O. C. Burrow, Sr.	1972-1974

OFFICERS
1974-75

PRESIDENT	Mrs. David McLeod
1ST. V. PRES.	Mrs. O. C. Burrow, Sr.
2ND. V. PRES.	Mrs. Irvin Hayes
SECRETARY	Mrs. O. C. Burrow, Jr.
TREASURER	Mrs. George Foust
CORR. SEC.	Miss Dorothy Kirkman

The Green Thumb Garden Club
Was Organized
April 9, 1957

COMMITTEES

PROGRAM
Mrs. Ronald Morgan, Chairman
Mrs. Milton Barden
Mrs. O. C. Burrow, Jr.

YEAR BOOK
Mrs. O. C. Burrow, Jr., Chairman
Mrs. Keith Hayes
Mrs. W. T. Frogdon

WAYS AND MEANS
Mrs. Jesse Kirkman, Chairman
Mrs. Irvin Hayes
Mrs. Charlie Lamar

TELEPHONE
Miss Dot Kirkman
Mrs. R. Glenn Holt

GIFT AND MEMBERSHIPS
Mrs. Irvin Hayes
Mrs. Ronald Morgan

CLUB REPORTER
Mrs. David McLeod

The Green Thumb Garden Club
Was Organized
April 9, 1957

PROJECT
Mrs. William S. Hunsucker
Mrs. Ernest E. Hooker

GARDEN THERAPY
Mrs. Luther J. Earwood
Mrs. Myrtle Vest

CHAPLIN
Miss Dorthy Kirkman

CO-CHAPLIN
Mrs. Winfred Bruton

LIBRARIAN
Mrs. Worth Staley

HANDS REPRESENTATIVES
Mrs. O. C. Burrow, Jr.
Mrs. David McLeod

COUNCIL MEMBERS
Mrs. Winfred Bruton
Mrs. O. C. Burrow, Sr.

The Green Thumb Garden Club
Was Organized
April 9, 1957

PROGRAMS AND HOSTESSES

April 1974
Program
Hostesses — Mrs. John L. Davis
Mrs. Charlie Lamar
Mrs. O. C. Burrow, Sr.

May 1974
Program — Flower Arranging
Speaker to be Announced
Hostesses — Mrs. Mae Kirkman
Miss Dorothy Kirkman

June 1974
Program — To Be Announced
Hostesses — Mrs. Luther J. Barwood
Mrs. E. A. Craven, Jr.

September 1974
Program — Family Picnic
Hostesses — Mrs. Glenn Holt
Mrs. William Trogdon

October 1974
Program — Hand Made Gifts
Speaker to be Announced
Hostesses — Mrs. Hilton Barden
Mrs. O. C. Burrow, Jr.

The Green Thumb Garden Club
Was Organized
April 9, 1957

November 1974
Program — Christmas Ideas
Speaker — Mrs. Robert Menius
Hostesses — Mrs. Ronald Morgan
Mrs. David McLeod

December 1974
Program — Club Christmas Party
Hostesses — Mrs. W. S. Munsucker
Mrs. Myrtle West
Mrs. Ernest Hooker
Mrs. Ervin Allred

January 1975
Program — Garden Therapy
Hostesses — Mrs. Irvin Hayes
Mrs. Keith Hodgin

February 1975
Program — House Plants
Speaker — Mrs. Glenn Holt
Hostesses — Mrs. Winfred Bruton
Mrs. Worth Staley

March 1975
Program — Installation of Officers
Hanging Baskets
Hostesses — Mrs. George Foust
Mrs. Keith Hayes

The Green Thumb Garden Club
Was Organized
April 9, 1957

MEMBERSHIP

Allred, Mrs. Ervin (Hazel)
1506 Timberlane 625-6464
Barden, Mrs. Milton (Martha Rose)
131 N. Randolph Ave. 629-5941
Bruton, Mrs. Winfred (Frances)
1122 Chapel gate Lane 625-4937
Bulla, Mrs. A. Brad (Jessie)
The Methodist Home, Charlotte, N. C.
Burrow, Mrs. O. C. Jr. (Carol)
1849 McDermott Street 629-4577
Burrow, Mrs. O. C. Sr. (Irene)
307 W. Liberty Street 625-2670
Craven, Mrs. W. A. (Doris)
1508 Brookdale Drive 625-4124
Earwood, Mrs. Luther J. (Joann)
Rt. 1 Box 22 625-6400
Houst, Mrs. George (Lib)
134 W. Presnell St. 625-3702
Hayes, Mrs. Keith (Dixie)
Rt. 3, Box 35 629-9310
Hayes, Mrs. W. I. (Elizabeth)
Lincoln Avenue 625-2663
Hodgin, Mrs. Keith G. (Annie Lee)
721 Worth St. 625-3078
Holt, Mrs. R. Glenn, Sr. (Mary)
711 Holly St. 625-2384

The Green Thumb Garden Club
Was Organized
April 9, 1957

Hooker, Mrs. Ernest E. (Irmas Lee)
1146 S. Park Street 625-3740
Hunsucker, Mrs. H. S. (Helen)
610 N. Church St. 629-2629
Kirkman, Miss Dorothy (Dot)
222 W. Liberty St. 625-3279
Kirkman, Mrs. Jesse (Mae)
629 White Oak St. 625-3660
Lamar, Mrs. Charlie (Nell)
Rt. 6, Box 89 629-1253
McLeod, Mrs. David (Lou)
Rt. 4, Box 435-J 625-6780
Morgan, Mrs. Ronald (Jo Ann)
208 Moulin Street 625-6925
Staley, Mrs. North (Inez)
641 Sunset Avenue 625-2746
Trogdon, Mrs. William T. (Ann)
Rt. 1 Box 384 625-6027

West, Mrs. Myrtle (Myrtle)
218 S. Main Street 625-2689

The Green Thumb Garden Club
Was Organized
April 9, 1957

Membership Certificate

This Is To Certify That:

Green Thumb Garden Club

Is A Member of

THE GARDEN CLUB OF NORTH CAROLINA

INCORPORATED

and its members are entitled to all of the rights and privileges in accordance with the Constitution and By-Laws of The Garden Club of North Carolina, Inc.

IN TESTIMONY WHEREOF The Garden Club of North Carolina, Inc. has hereunto set its name and caused its Seal to be affixed, by its President and Vice President.

This the 14 day of May 1957

Mrs Jas W Lewis
PRESIDENT

Mrs J. B. A. Daughtridge
VICE PRESIDENT

© GOES 522

Green Thumb

Garden



Club



Asheboro, N.C.

'57 - '58

GREEN THUMB GARDEN CLUB
Asheboro, N. C.

Organized March, 1957

Meetings every third
Tuesday of each month
at 7:30 p. m.

OFFICERS

L. J. Earwood

President...Mrs. W. S. Hunsucker
Vice-President..Mrs. Robert Holt
Second V.-P.Miss Dorothy Kirkman
Rec. Sec.....Mrs. Charles Kirby
Treasurer Mrs..Walter Clodfelter
Corr. Sec.....Mrs. Ervin Allred

COMMITTEES

Program.....Mrs. John Davis
Mrs. Luther Earwood
Mrs. Hassell Hawkins
Mrs. Charles Powers

Chaplain.....Mrs. Rose Brault
Co-Chaplain.Mrs. W. S. Hunsucker

Council Members
1 year-Mrs. George Foust
2 years-Mrs. Jesse Kirkman

Sick
Mrs. Worth Staley
Mrs. Fred Plummer

Year Book Chrm.
Mrs. A. V. Autrey, Jr.

CONSTITUTION

Article I
The name of this club shall be the GREEN THUMB GARDEN CLUB.

Article II
The membership of this club shall not exceed twenty-five active members.

Article III
If a member misses more than three consecutive meetings without just cause, her name will be placed on the inactive list.

Article IV
Any member who cannot attend a regular meeting must call the hostess before 10:00 a.m. of the day of the meeting or be fined 25¢.

Article V
The Constitution and By-Laws may be amended by two-thirds of the members present.

BY-LAWS

1. Dues of $1.50 shall be paid annually by each member before or at the March meeting.

2. In case of hospitalizatio or prolonged illness of a member a gift, or flowers, shall be sent by the Sick Committee, not to exceed $1.75.

3. A wreath, not to exceed $5.00, shall be sent due to a death in a member's immediate family.

4. Members shall be admitted by secret ballot with a simple majority ruling, and shall be notified upon acceptance.

SEPTEMBER
PROGRAM: WILD FLOWERS
Mrs. W. S. Hunsucker
HOSTESSES: Mrs. Chas. Kirby
Mrs. A. V. Autrey, Jr.

OCTOBER
PROGRAM: BULBS
Mrs. Fred Plummer
HOSTESSES: Miss D. Kirkman
Mrs. Jesse Kirkman

NOVEMBER
PROGRAM: DRIED ARRANGEMENTS
Mrs. A. V. Autrey, Jr.
HOSTESSES: Mrs. J. T. Carter
Mrs. H. C. Hawkins
Mrs. Rose Brault

DECEMBER
PROGRAM: CHRISTMAS PARTY
HOSTESSES: Mrs. L.J. Earwood
Mrs. George Foust
Mrs. Lester Varner
Mrs. Charles Powers

JANUARY
PROGRAM: ROSES
Mrs. J. C. Stevenson
HOSTESSES:
Mrs. W. S. Hunsucker
Mrs. W. F. Hunsucker

FEBRUARY
PROGRAM: DISH GARDENS
Mrs. Donald E. Williams
HOSTESSES: Mrs. Worth Staley
Mrs. Winfred Bruton

MARCH
PROGRAM: CORSAGES
Mrs. Robert Holt
HOSTESS: Mrs. John Davis

APRIL
PROGRAM: LANDSCAPING
Mrs. Luther Earwood
HOSTESSES:
Mrs. Lois Gurganeous
Mrs. F. O. Plummer

MAY
PROGRAM: FLOWER ARRANGEMENTS
Mrs. Lester Varner
HOSTESSES: Mrs. Brad Bulla
Mrs. C. L. West

JUNE
PROGRAM: PICNIC

NO MEETINGS IN JULY AND AUGUST

MEMBERS

Mrs. Ervin A. Allred 6464
258 W. Liberty Street

Mrs. A. V. Autrey, Jr. 4653
224 Carolina Ave.

Mrs. Rose Brault 2468
225 W. Liberty Street

Mrs. Winfred Bruton 4937
116 Chapelgate Lane

Mrs. J. T. Carter 2618
246 W. Liberty Street

Mrs. W. A. Clodfelter 5322
255 W. Liberty Street

Mrs. John L. Davis 9290
Oakmont Drive

Mrs. Luther J. Earwood 6400
247 W. Presnell Street

Mrs. George T. Foust 3702
134 W. Presnell Street

Mrs. Lois S. Gurganeous 2084
327 Ross Street

Mrs. H. C. Hawkins 4754
232 Liberty Street

Mrs. Robert G. Holt, Jr. 5742
105 Sterling Street

Mrs. W. F. Hunsucker 5980
428 N. Church Street

Mrs. W. S. Hunsucker 6089
610 N. Church Street

Mrs. Charles Kirby 5654
130 Carolina Avenue

Miss Dorothy Kirkman 3279
222 Liberty Street

Mrs. Jesse V. Kirkman 3660
629 White Oak Street

Mrs. F. O. Plummer 5395
909 N. Fayetteville Street

Acme Hos.

Mrs. Charles M. Powers 3863
577 White Oak Street

Mrs. Worth Staley 2746
841 Sunset Avenue

Mrs. J. C. Stevenson 4884
583 White Oak Street

Mrs. Lester Varner Haddie 3082
256 W. Liberty Street

Mrs. Donald E. Williams 6972
Breeze Hill Road

Mrs. A. Brad Bulla 2208
339 Hoover Street

Mrs. Colvin L. West 4269
505 Uwharrie Street

CLUB COLLECT

Our Heavenly Father, God of all Beauty, we thank Thee for Thy Goodness and Loving Kindness to us which we see expressed in the flowers, birds and trees.

Grant that we may show gratitude to Thee by cultivating in our hearts blossoms of love, the fragrance of sympathy and tenderness towards all growing things, uprooting in our lives weeds of bitterness, thorns of criticism, and tares of unkindness. Amen.

Courier – 2103

1957

Greater Asheboro Council Garden Club Has Meeting

The Greater Asheboro Council of Garden Clubs held a meeting on Wednesday evening, in the Wesley Fellowship Hall of First Methodist Church. Mrs. C. F. Hughes, Jr., vice-president, presided and Mrs. James P. Dorsett acted as secretary in the absence of Mrs. T. F. Lowdermilk. Three new Garden clubs which had been taken into the council since the last meeting were acknowledged, together with their presidents and council representatives. These were the Din 'n Dream Garden club, Mrs. Billy Pugh, president, Mrs. Sam Auman and Mrs. Julius Williams council members; the Green Thumb Garden club, Mrs. W. S. Hunsucker, president, Mrs. George Foust and Mrs. Jesse Kirkman council members; and the Quaker Gardeners, Mrs. Tom Wood, Sr., president, Mrs. Robert Boone and Mrs. Thurman McBride council members. Reports were heard from the standing committees with emphasis on the Christmas Ideas Clinic to be held in December. Members were urged to give their full support to this project and to give it all possible publicity in their various clubs. It was also announced that chairmen had been named for the Garden Club Council flower show to be held in May, 1958. These are Mrs. Paul Beach, Mrs. John S. Lewis and Mrs. Robert Dute. Mrs. J. T. Pugh, Jr., announced that the litterbug poster contest was in progress in the schools and that individual clubs would be asked to contribute the prizes.

The council also voted to sponsor a garden tour again in the spring and to take a free will offering at that time for the Elizabethan Garden. It was pointed out that this would net each garden club a possible total of twenty points on the rating sheet of the North Carolina Garden Clubs; if the complete information is given to the state chairman by January 1st.

A letter from Mrs. Joe Stillwell was read, in which she presented her resignation as president of the Council, to become effective immediately. Mrs. Dorsett read Article IV — section 2 of the council constitution which states that the vice-president shall become president upon the resignation of that officer and it was assumed that no further action was necessary and that Mrs. C. E. Hughes, Jr., would automatically serve for the unexpired term.

Green Garden Club Has Sept. Meeting

1957

The Green Garden club met Tuesday evening at the home of Mrs. A. V. Autrey, Jr., with Mrs. Charles A. Kirby as associate hostess.

The president, Mrs. W. S. Hunsucker, presided and the club collect was read by Mrs. Rose Brault.

Following a brief business session the president introduced Mrs. R. W. Menius as guest speaker. Mrs. Menius gave a most interesting talk on the subject of "Wild Flowers," and showed many beautiful colored slides of flowers grown in and near Randolph County.

A poem was read by Mrs. Lois Gurganious.

The hostesses served delicious refreshments.



GREATER ASHEBORO COUNCIL
OF GARDEN CLUBS

FLOWER SHOW

DATE May 16, 1958

CLASS 94

ENTRY No. 158

SECOND AWARD

EXHIBITED BY

Mrs Worth Staley

CLUB Green Thumb

Beautiful [illegible]!

Would the design have been better if some smaller flowers or buds had been placed at the top of design and some larger ones at the center front?

The white container seems to attract the eye.



Mrs. R. W. Menius Speaks To Club On "Flower Arranging"

1958

The Green Thumb Garden club met Tuesday evening for its April meeting at the home of Mrs. Lois Gurganious on Ross street with Mrs. F. O. Plummer as co-hostess.

Mrs. Luther Earwood, president, presided over a brief business session. The club has chosen Liberty Street Park for its project for the coming year, and on Wednesday, April 23, the ground ceremony will be held.

Miss Dorothy Kirkman and Mrs. Gurganious reported on the Flower Show to be held on Friday, May 16, in the Armory, sponsored by the Greater Council of Garden Clubs.

The following committees were appointed: Program, Mrs. W. S. Hunsucker, chairman, Mrs. J. C. Stevenson, Mrs. Charles LaMarr, Mrs. Rose Brault, Mrs. W. F. Hunsucker; yearbook, Miss Dorothy Kirkman, Mrs. Gurganious; Council, Mrs. Charles Powers, 2 years, Mrs. Jesse Kirkman, 1 year; reporter, Mrs. H. C. Hawkins, chaplain, Mrs. Colvin West and Mrs. Brad Bulla; librarian, Mrs. F. O. Plummer; sick, Mrs. Worth Staley and Mrs. Winfred Bruton; project, Mrs. Robert Holt, Jr., Mrs. A. V. Autrey, Jr. and Mrs. J. T. Carter; ways and means, Mrs. Walter Clodfelter, Mrs. Lester Varner, Mrs. Dal Williams and Mrs. Charles Kirby.

For the program Mrs. W. S. Hunsucker introduced Mrs. R. W. Menius, a member of the Little Gate Garden club, who gave a most interesting program on "Arranging Flowers."

The hostesses served delicious cake and coffee at the close of the meeting.

Throughout the home were beautiful arrangements of flowers.

* * * *

GREEN THUMB CLUB 1958

The Green Thumb Garden club will meet Tuesday evening at the home of Mrs. Lois Gurganeous, 327 Ross street, for its April meeting at 7:30 o'clock, with Mrs. F. O. Plummer as co-hostess. Mrs. Luther Earwood will be the guest speaker, using as her topic, "Landscaping." All members are urged to attend.

* * * *

Dr. E. B. Cannon Is Guest Speaker

1958

Members of the Green Thumb Garden club enjoyed a delightful covered dish supper Tuesday evening when they met for their January meeting at the home of Mrs. W. F. Hunsucker with Mrs. W. S. Hunsucker as co-hostess.

Following the supper at 6:30 o'clock a short business session was presided over by the president, Mrs. W. S. Hunsucker. Mrs. W. F. Hunsucker led the group in the club collect.

It was announced that the Mid-Year Board meeting would be held in Pinehurst on Feb. 4 and 5.

Mrs. Robert Holt, Jr., Mrs. L. J. Earwood and Mrs. Charles Kirby were appointed to serve on the committee for the club's project

For the program Mrs. J. C. Stevenson introduced Dr. E. B. Cannon, who gave a most interesting talk on "The Care and Planting of Roses."

The Fernwood president, Mr Jack Bowman, used an unusua variety of violet leaf with iri foliage and blue irises for a asymmetrical arrangement i gray pottery.

Mrs. Jack L. Thomas did a line study in a copper container using a yellow bird as accessory with ivy, iris foliage and yellow irises.

Mrs. H. B. Whitcomb Jr.'s asymmetrical arrangements in a decorative compote uses Siberian irises and self foliage.

Mrs. V. F. Westmoreland's line-mass in yellow pottery combines yellow irises and iris spikes.



BOWMAN



THOMAS



WHITCOMB



WESTMORELAND

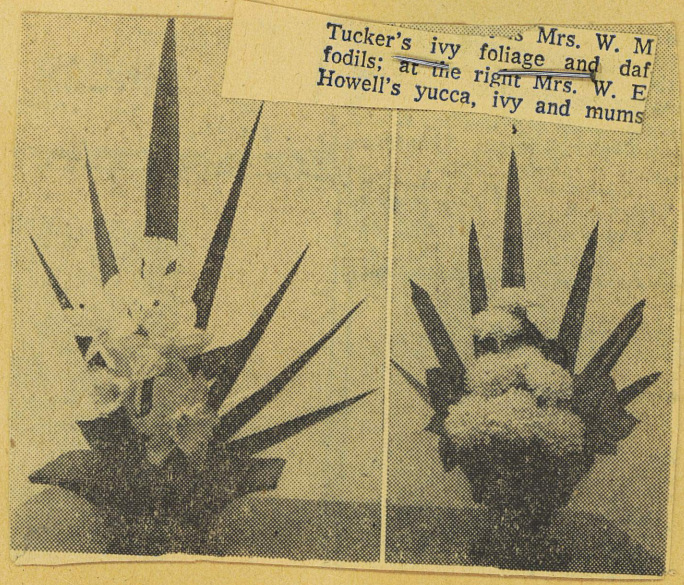

Tucker's ivy foliage and daf
fodils; at the right Mrs. W. E
Howell's yucca, ivy and mums

Green Thumb Club Has Program, Bulbs

1958

The Green Thumb Garden club met Tuesday evening at the home of Mrs. Jesse V. Kirkman for its regular meeting with Miss Dorothy Kirkman as co-hostess.

Mrs. R. G. Holt, Jr., vice president, presided over the meeting in the absence of the president. Mrs. Rose Brault read the club collect.

Announcements were made of the District Meeting to be held in Salisbury on Tuesday, October 22, and the "Christmas Ideas" clinic to be held Tuesday, December 3, from 10 a. m. to 12 noon, and 8 p. m. to 10 p. m. in Lindley Park school auditorium. Mrs. Helen Hunsucker gave a report on the inspection tour conducted recently by the Chamber of Commerce. The club voted to sell napkins as one of their projects.

For the program Mrs. Holt presented Mrs. F. O. Plummer, a member, who gave a most interesting talk on "Bulbs." To close the meeting Mrs. H. C. Hawkins read an appropriate poem.

The hostesses served delicious cake and coffee in the Hallowe'en motif to the twenty-one members present.

Throughout the home were lovely arrangements of dried flowers.

Mrs. Claude York Speaks To Green Thumb Garden Club

1958

The Green Thumb Garden club met Tuesday evening at the home of Mrs. Rose Brault on Liberty street with Mrs. J. T. Carter and Mrs. H. C. Hawkins as associate hostesses.

Mrs. Helen Hunsucker, president, presided over the meeting. The club collect was read by Mrs. Brault. The club voted to donate $2 to the Litterbug poster campaign. Mrs. Hunsucker reported on the Garden Council she attended recently. Brief reports were given by Miss Dorothy Kirkman and Mrs. Ervin Allred who attended the district meeting held in Salisbury.

Members were reminded of the Christmas Ideas Clinic to be presented at Lindley Park school on Tuesday, Dec. 3. For their December meeting the members will bring a wrapped package for exchange and to be judged.

Mrs. Lois Gurganious read the 100th Psalm and a poem for the devotions. For the program Mrs. A. V. Autrey, Jr., introduced Mrs. Claude York as guest speaker. Mrs. York gave a most interesting talk and demonstration on "Dried Arrangements." At the close of her talk she was presented with a gift from the club.

The hostesses served delicious refreshments in the Thanksgiving motif. Throughout the home were arrangements of fall flowers with chrysanthemums predominating.

Green Thumb Club Has March Meeting

1958

Mrs. W. S. Hunsucker was hostess to members of the Green Thumb Garden club Tuesday evening, assisted by Mrs. Luther Earwood and Mrs. Robert Holt, Jr.

The club collect was read by Mrs. W. F. Hunsucker for the devotions. Mrs. Holt reported on the projects for the coming year and stated that the club would sponsor a bake sale on Saturday, March 29, in front of Hudson-Belk's.

The following slate of new officers was elected for the coming year: Mrs. Luther Earwood, president; Mrs. Robert Holt, vice president; Miss Dorothy Kirkman, second vice president; Mrs. Charles Kirby, recording secretary; Mrs. George Foust, treasurer; Mrs. Ervin Allred, corresponding secretary.

For the program Mrs. Holt gave a most interesting demonstration on "Making Corsages."

To close the meeting Mrs. Lois Gurganious read a poem after which the hostesses served refreshments.



FLOWER SHOW — Three scenes in and about the first standard flower show, conducted here Friday by the Garden Clubs Council of Greater Asheboro.

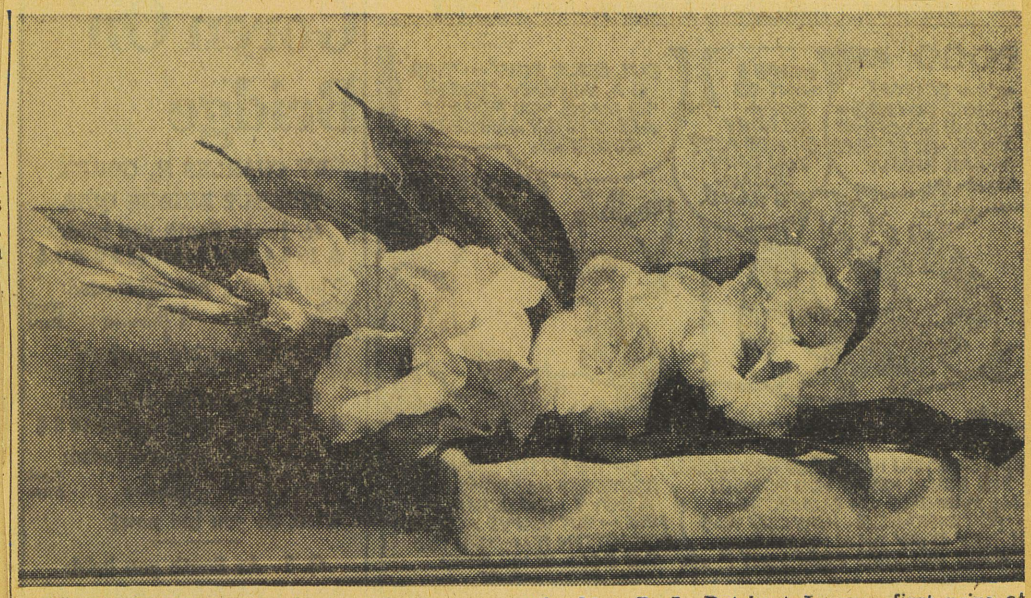

CENTER WINNER—The horizontal arrangement by Mrs. R. L. Butchart Jr. won first prize at the flower show held at Greensboro Garden Center Tuesday by Weed or Weep Garden Club. In the low pink ceramic container she combined pink gladioli, aspidistra leaves and lilac foliage.

hostess.

Mrs. R. G. Holt, Jr., vice president, presided over the meeting in the absence of the president. Mrs. Rose Brault read the club collect.

Announcements were made of the District Meeting to be held in Salisbury on Tuesday, October 22, and the "Christmas Ideas" clinic to be held Tuesday, December 3, from 10 a. m. to 12 noon, and 8 p. m. to 10 p. m. in Lindley Park school auditorium. Mrs. Helen Hunsucker gave a report on the inspection tour conducted recently by the Chamber of Commerce. The club voted to sell napkins as one of their projects.

For the program Mrs. Holt presented Mrs. F. O. Plummer, a member, who gave a most interesting talk on "Bulbs." To close the meeting Mrs. H. C. Hawkins read an appropriate poem.

The hostesses served delicious cake and coffee in the Hallowe'en motif to the twenty-one members present.

Throughout the home were lovely arrangements of dried flowers.

as associate

Mrs. Helen
dent, preside
The club coll
Brault. The
$2 to the Li
paign. Mrs.
on the Gard
tended recei
were given
Kirkman an
who attende
ing held in

Members
Christmas I
sented at L
on Tuesday
December m
will bring a
exchange a

Mrs. Lois
100th Psalm
devotions. F
A. V. Autrey
Claude York
Mrs. York
ing talk ar
"Dried Arr
close of he
sented with

The hoste
refreshmen
ing motif.
were arran
ers with c
dominating

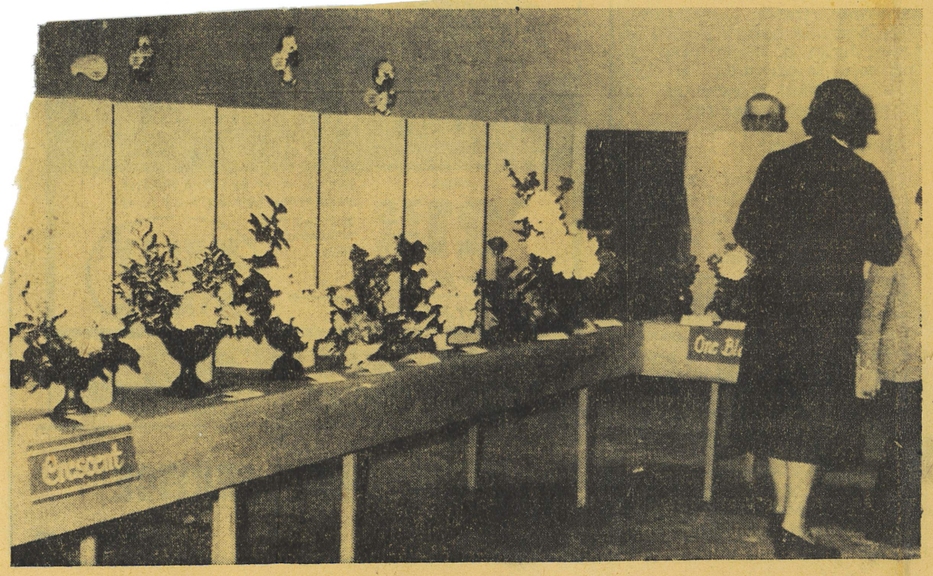



FLOWER SHOW — Three scenes in and about the first standard flower show, conducted here Friday by the Garden Clubs Council of Greater Asheboro.



When the **Petal Pushers**, Mrs. Darl G. Tipton, president, held its "A Song of Autumn" flower show Wednesday, other clubs in the Greensboro Council of Garden Clubs were invited to enter. Eight of them won blue ribbons, and among the four arrangement winners pictured here is one by a visitor. At top left is the arrangement by Mrs. J. H. Deatherage of **Sourwood** in the class entitled, "The Last Rose of Summer." The rose is a Fashion Floribunda, combined with pine and beefsteak begonia leaves in white pottery.

The other three shown here were among the **Petal Pusher** blues. Mrs. L. A. Fairies in the unrestricted class ("Don't Fence Me In") used yellow mums, sansevieria and galax in bronze pottery. Mrs. W. G. Bryant won a blue with a composition which teamed an oriental figurine with a dark bowl holding one dahlia, aspidistra leaves, dahlia foliage and sansevieria in the "One Alone" class. (Editor's note: In reporting the show results Friday the Daily News described this as Mrs. D. H. Price's. Her blue winner was black pottery holding pink carnations.)

Mrs. Grant Arhart under "Little Things Mean a Lot" won with marigolds, Scotch broom and Japanese holly in a small black jug. Each class had a song title name.



MRS J. H. DEATHERAGE

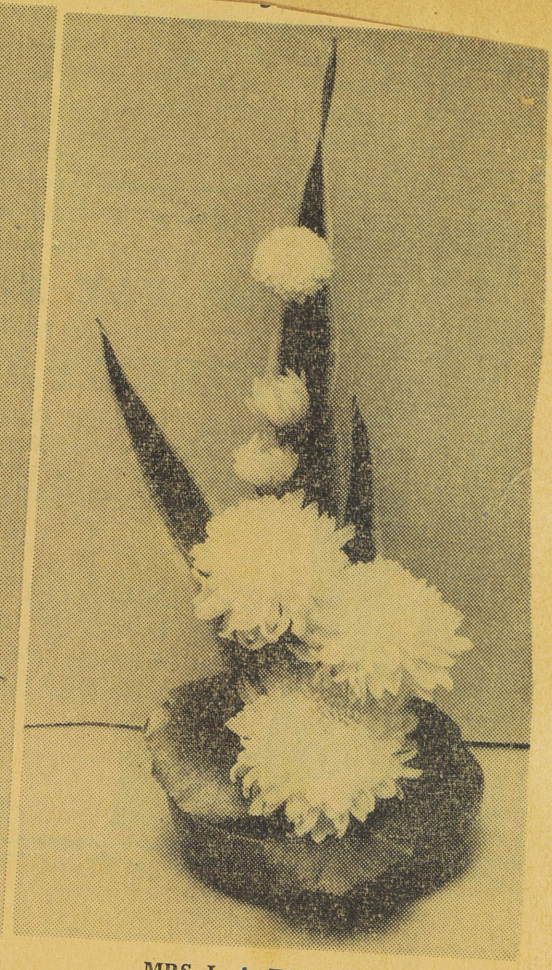

MRS. L. A. FAIRIES



(Daily News staff photos.)

'HARVEST TIME' BY MRS. DANIELS



MRS. W. G. BRYANT



(All photos by Daily News staff)

MRS. GRANT ARHART



BY MRS. WIMBISH

Green Thumb Garden Club Meets With Miss Kirkman

1959

The Green Thumb Garden club met Tuesday evening at the home of Miss Dorothy Kirkman on Liberty St., with Mrs. J. T. Carter as co-hostess.

Mrs. Brad Bulla opened the meeting with the reading of the club collect, and Mrs. Walter Clodfelter read a poem "The White Magnolia Tree." The president, Mrs. Luther Earwood, presided over the meeting.

For the garden therapy, the club will make Easter corsages of spring flowers and take them to the Randolph Nursing Home. The members will meet at the home of Mrs. W. S. Hunsucker on Friday, March 27 to make these corsages.

Mrs. Earwood read a letter from Ellis-Stone in Greensboro announcing that a demonstration and flower clinic will be held at their store on Friday's from 7:30 until 8:45 p.m. The club decided to make an appointment and go to the clinic. Two dollars will be sent from the club toward a life membership for the director of district six, Mrs. H. E. Withers.

The installation of new officers was done by Mrs. Charles Powers. The new officers are president, Mrs. Luther Earwood; vice president, Mrs. W. S. Hunsucker; second vice president, Mrs. Winfred Bruton; recording secretary. Mrs. Colvin West; treasurer, Mrs. Worth Staley, and corresponding secretary, Mrs. Robert Holt, Jr.,

Mrs. Powers gave a most informative and interesting talk on how to make dried flowers.

A dessert course with coffee was served.

Dried and spring flower arrangements were used.

Green Thumb Garden Club Has Interesting Meeting

1959

Members of the Green Thumb Garden club enjoyed potting geraniums for patients in the nursing homes Tuesday evening when they met for their regular meeting at the home of Mrs. Charles Lamar on route 1, Asheboro, with Mrs. Jesse Kirkman as co-hostess. Mrs. W. S. Hunsucker, garden therapy chairman, was in charge of the meeting.

Mrs. Luther Earwood, president, presided over the business session and Mrs. Colvin West read the club collect. Mrs. Hunsucker gave a report on the district meeting held at Liberty recently and Mrs. Earwood reported on the Garden Club Council meeting she attended.

The members voted to make Christmas candles for shut-ins and were asked to meet Tuesday, December 9, at the home of Mrs. Hunsucker to learn how to make them.

Mrs. Odell Trogdon was welcomed as a visitor.

An auction sale of various articles brought by the members was held with proceeds being put into the club's treasury.

The meeting was closed by Mrs. Worth Staley reading the North Carolina garden collect after which the hostesses served baked Alaska in pottery flower pots, topped with a miniature corsage.

Throughout the home were beautiful arrangements of fall flowers.

Green Thumb Club Meeting

1959

The Green Thumb Garden club met Tuesday evening at the home of Mrs. W. F. Hunsucker with Mrs. W. S. Hunsucker as co-hostess.

Upon arrival the hostesses served ham biscuits and Russian tea.

For the program the members brought flower arrangements and these were judged by Mrs. W. B. Chandler and Mrs. Lloyd Ward.

Mrs. Luther Earwood, president, presided over a brief business session during which time Miss Dorothy Kirkman gave the yearbook out.

meeting and the club collect was repeated.

Mrs. Earwood reported that Christmas ararngements were taken to the Rest Homes. She announced that the club had been presented with a certificate of award for contributing to the Queen Elizabeth portrait fund to be displayed in the Gate House of the Elizabethan Garden at Roanoke Island. She also announced that the N. C. Garden school will be held at State College on February 3-5.

A nominating committee composed of Mrs. Colvin West, Mrs. Charles M. Powers, and Mrs. A. V. Autrey, Jr., was appointed.

The hostesses served a dessert course with coffee.

African violets and arrangements of artificial pink roses were used.

Green Thumb Garden Club Has Jan. Meet

1959

The Green Thumb Garden Club met Tuesday evening at the home of Mrs. Worth Staley on Sunset Avenue with Mrs. Winfred Bruton as associate hostess.

Mrs. Brad Bulla, member of the club, gave a most interesting and informative talk on conservation of birds.

The president, Mrs. Luther Earwood, presided over the

Green Thumb Club Meets

1959

The Green Thumb Garden club held its February meeting at the home of Mrs. Charles A. Kirby on Carolina Avenue, with Mrs. A. V. Autrey as co-hostess.

The meeting was presided over by the president, Mrs. Luther Earwood. The club collect was read by Mrs. Colvin West.

The chairman of the nominating committee, Mrs. Colvin West, presented a slate of officers for the coming year. The new officers are president, Mrs. Luther Earwood; vice president, Mrs. W. S. Hunsucker; second vice president, Mrs. Colvin West; treasurer, Mrs. Worth Staley; corresponding secretary, Mrs. Robert Holt, Jr. The club presented Mrs. Earwood and Mrs. Hunsucker with artificial corsages made by Mrs. West.

Mrs. Kirby introduced the speaker, Douglas Young, county agent, who gave an interesting talk on "Gardening Designs for Spring."

Cherry tarts, nuts, and coffee, carrying out the Valentine motif, were served to the 18 members present.

Artificial flower arrangements were used.

Green Thumb

Garden

Club

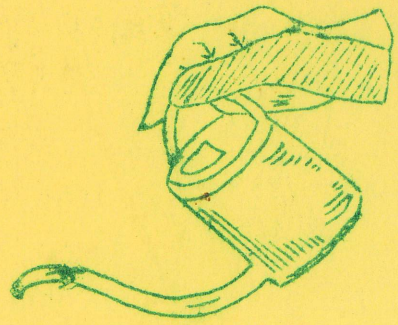



ASHEBORO, N. C.

THE GREEN THUMB GARDEN CLUB

Asheboro, North Carolina

1960 - 1961

MEMBERSHIP

25

AFFILIATIONS

Greater Asheboro Council of Garden Clubs

The Garden Club of North Carolina, Inc.

South Atlantic Region

The National Council of State Garden Clubs, Inc.

TABLE OF CONTENTS

Page

Collect----------7

Club History----------8

Officers----------9

Committees----------10

Council Members----------10

Constitution----------11

By-Laws----------14

Membership----------16

Projects----------18

Chickadee & Ode to the Rose----------18

State Officers----------19

District Director No. 6----------19

National Council of State Garden Clubs----------19

Grow & Show Ideas----------20

Flower Arrangement Ideas----------22

Programs

September----------23
October----------24
November----------25
December----------26
January----------27
February----------28
March----------29
April----------30
May----------31
June----------32

CLUB COLLECT

Our Heavenly Father, God of all beauty, we thank thee for Thy Goodness and Loving Kindness to us which we see expressed in the flowers, birds and trees.

Grant that we may show gratitude to Thee by cultivating in our hearts blossoms of love, the fragrance of sympathy and tenderness towards all growing things, uprooting in our lives weeds of bitterness, thorns of criticism and tares of unkindness.

Amen.

THE GREEN THUMB GARDEN CLUB

HISTORY

Organized----------April 9, 1957

Federated----------The same year

PAST PRESIDENTS

1957 - 1958----------Mrs. W. S. Hunsucker
1958 - 1960----------Mrs. Luther Earwood

TIME OF MEETING

Third Tuesday of each Month----------7:30 P. M.

Club Flower----------Yellow Rose

Club Bird----------Carolina Chick-a-Dee

Club Colors----------Green and Gold

MOTTO

The Place for beauty is here.
The Time for beauty is now.
The Sharing of beauty is happiness.

OBJECT

To encourage the beautification of grounds and gardens in the community by keeping its members in touch with new ideas, and aiding in the protection of trees, wild flowers, and birds.

THE GREEN THUMB GARDEN CLUB

Asheboro, North Carolina

OFFICERS
1960 - 1961

President----------Miss Dorothy Kirkman

Vice President----------Mrs. Robert G. Holt, Jr.

Second Vice President----------Mrs. Charles A. Kirby

Recording Secretary----------Mrs. Colvin West

Treasurer----------Mrs. Worth Staley

Corresponding Secretary----------Mrs. A. V. Autrey, Jr.

******

ASHEBORO COUNCIL OFFICERS

President----------Mrs. Joe Lewallen
Vice President----------Mrs. Fred Hodge
Secretary----------Mrs. Velna Liles
Treasurer----------Mrs. C. M. Baker

"Use what talents you possess;
the woods would be very silent
if no birds sang there except
those who sang best."

COMMITTEES

PROGRAM

Mrs. W. S. Hunsucker, Chairman
Mrs. Brad Bulla
Mrs. Donald Williams

YEAR BOOK

Mrs. Ervin Allred Chairman
Mrs. A. V. Autrey, Jr.
Mrs. Luther Earwood

GARDEN THERAPY

Mrs. William A. Craven, Jr., Chairman
Mrs. Winfred Bruton
Mrs. Colvin West

WAYS AND MEANS

Mrs. Walter A. Clodfelter, Jr., Chairman
Mrs. Robert G. Holt, Jr.
Mrs. W. F. Hunsucker

GIFTS AND REMEMBERANCES

Mrs. George Foust, Chairman
Mrs. Charles Powers
Mrs. J. C. Stevenson

PROJECTS

Mrs. Charles A. Kirby, Chairman
Mrs. Lois Gurganious
Mrs. Worth Staley

HANDS COMMITTEE

Mrs. Colvin West, Chairman
Mrs. Winfred Bruton
Mrs. Brad Bulla

CHAPLAIN

Mrs. Jesse V. Kirkman
Mrs. Charlie Lamar, Co-Chaplain

LIBRARIAN

Mrs. Lois Gurganious

COUNCIL MEMBERS

1 Year----------Mrs. Donald E. Williams
2 Years----------Mrs. Winfred Bruton

CONSTITUTION

ARTICLE I--Name

This organization shall be called the Green Thumb Garden Club.

ARTICLE II--Object

The object of this club shall be to encourage the beautification of grounds and gardens in the community by keeping its members in touch with new ideas and aiding in the protection of trees, wild flowers and birds.

ARTICLE III--Membership

Section 1. The membership of this club shall not exceed twenty-five members.

Section 2. Any member may propose a person for membership in this club and must turn the name in to the President anytime during the current year. Voting will take place at the March meeting by secret ballot. New members will be elected by simple majority of the members present, said elected members to be notified upon acceptance.

Section 3. Any member being absent from three consecutive meetings without valid reason, her name will be placed on the inactive list.

Section 4. Any member who cannot attend a regular meeting must call the hostess before 10:00 a.m. of the day of the meeting or be fined 25¢.

ARTICLE IV--Government

Section 1. The officers of the club shall be a President, First Vice President, Second Vice President, Recording Secretary, Corresponding Secretary and Treasurer.

Section 2. The officers of the club and the chairman of the standing committees shall constitute the Executive Board.

Section 3. The offices of the club shall be managed by the Executive Board.

Section 4. This board shall fill all vacancies which may occur in the offices of the club.

Section 5. Four members of the board shall constitute a quorum.

ARTICLE V--Meetings

Section 1. The annual meeting of the club for the election of next year's officers shall be in March.

Section 2. Unless otherwise provided by the Executive Board, the regular meetings of the club shall be held once a month. If necessary, the President may call additional meetings.

Section 3. Ten members shall constitute a quorum for the transaction of business.

Section 4. Installation of officers shall be held at the March meeting.

ARTICLE VI- Amendments

The Constitution and By-Laws may be amended by a two-thirds vote of the members provided the proposed amendment has been sanctioned by the Executive Board and read at the previous meeting.

ARTICLE VII--Membership Changes

The following amendments were proposed and adopted May 19, 1959:

Section 1. The membership of this club shall not exceed twenty-one members during 1959 - 1960.

Section 2. New members may be elected anytime during the year following regular voting procedure.

ARTICLE VIII--Meetings

Section 1. The annual meeting of the club for the election of new officers shall be in February.

TWELVE THINGS TO REMEMBER

The value of time;
The success of perseverence;
The pleasure of working;
The dignity of simplicity;
The worth of character;
The power of kindness;
The influence of example;
The obligation of duty;
The wisdom of economy;
The virtue of patience;
The improvement of talent;
The joy of origination;

- Marshall Fields

BY-LAWS

ARTICLE I--Nominations

Section 1. Nominations shall be made by a committee of three appointed by the President at the meeting of the club in February.

Section 2. The officers elected at the annual meeting in March shall serve one year.

Section 3. Officers elected at the annual meeting shall take office at the close of the March meeting.

Section 4. No one shall hold the same office for more than two years in succession.

ARTICLE II--Duties of Officers

Section 1. The President shall preside at the meetings of the club, and the Executive Board, and shall perform such duties as regularly pertain to the office. She shall be ex-officio a member of all standing committees.

Section 2. The Vice Presidents shall, in the order of their rank, perform all of the duties of the President in the absence of the latter.

Section 3. The Recording Secretary shall keep records of all meetings of the club and the Executive Board and read the same at each meeting.

Section 4. The Corresponding Secretary shall conduct the correspondence of the club.

Section 5. The Treasurer shall receive and disburse all moneys of the club.

ARTICLE III--Dues

Section 1. The annual dues shall be One Dollar and Fifty Cents. ($1.50).

Section 2. Dues must be paid by the February meeting in order to retain active membership in the club.

ARTICLE IV--Gifts & Rememberances

Section 1. In case of hospitalization or prolonged illness, a gift or flowers shall be sent, cost not to exceed $ 1.75.

Section 2. In case of death in a member's immediate family, (Husband, Children, Father or Mother) a wreath shall be sent, cost not to exceed $ 5.00.

ARTICLE V--Amendments

The By-Laws will be amended in the same manner as provided in the Constitution.

ARTICLE VI--Nominations

The following Amendments were proposed and adopted May 19, 1959.

Section 1. The officers of this club elected at the annual meeting in February shall serve one year.

Section 2. Nominations shall be made by a committee of three appointed by the President at the regular meeting of the club in January.

THE GREEN THUMB GARDEN CLUB

Asheboro, North Carolina

MEMBERSHIP -- 1960 - 1961

Name and Address	Telephone
Allred, (Hazel) Mrs. Ervin A. 258 W. Liberty Street	5-6464
Autrey, (Irma) Mrs. A. V., Jr. 849 Shamrock Road	5-4653
Bulla, (Jessie) Mrs. A. Brad 339 Hoover Street	5-2208
Bruton, (Frances) Mrs. Winfred 116 Circle Drive	5-4937
Clodfelter, (Joan) Mrs. W. A. 255 W. Liberty Street	5-5322
Craven, (Doris) Mrs. William A., Jr. Brookdale Drive	5-4124
Earwood, (Jo Ann) Mrs. Luther J. Route 1	5-6400
Foust, (Lib) Mrs. George W. 134 W. Presnell Street	5-3702
Gurganious, Mrs. Lois Hoover Street	5-2084
Holt, (Peggy) Mrs. Robert G., Jr. 105 Sterling Street	5-5742
Hunsucker, (Nettie) Mrs. W. F. 428 N. Church Street	5-5980
Hunsucker, (Helen) Mrs. W. S. 610 N. Church Street	5-6089
Kirby, (Dot) Mrs. Charles A. 130 Carolina Avenue	5-5654
Kirkman, Miss Dorothy 222 Liberty Street	5-3279
Kirkman, (Mae) Mrs. Jesse V. 629 White Oak Street	5-3660
Lamar, (Nell) Mrs. Charlie Route 1	9-8808

11 tulips
1 Doz crocus
1 Candytuft
25 thrift 50 jonquils

Powers, (Frances) Mrs. Charles M. 577 White Oak Street	5-3863
Staley, (Inez) Mrs. Worth 841 Sunset Avenue	5-2746
Stevenson, (Wilma) Mrs. J. C. 583 White Oak Street	5-4881
West, (Myrtle) Mrs. Colvin L. North Fayetteville Street	5-4269
Williams, (Flora) Mrs. Donald E. Meadowbrook Road.	5-6972

Jo Ann Morgan
Irene
Vida

GARDENERS FOR GOD

What a satisfying experience it is to work in our gardens; a small seed is planted and we watch it grow, marveling that so tiny a thing can bring forth so abundantly. We placed the seed in the ground and nutured it, but God gave the increase.

A DEFINITION OF A GREEN THUMB

Common sense, experience, willingness to learn, hard work, and a love for flowers and plant life.

- Mrs. Dorothy Biddle

Flowers are words which even a babe may understand.

Only the flower sanctifies the vase.

THE GREEN THUMB GARDEN CLUB

PROJECT

To assist with the landscaping and beautifica- of the new Charles W. McCrary Elementary School and play grounds.

GARDEN THERAPY PROJECT

To coordinate the various phases of Garden Ther- apy within the club so as to brighten and encourage the handicapped, the mentally and physically disabled.

Our specific project will be the Randolph Nur- sing Home.

CHICKADEE

"Were it not for me,"
Said a Chickadee,
"Not a single flower on earth would be:
For under the ground they soundly sleep
And never venture an upward peep,
Till they hear from me,
Chickadee-dee-dee."

ODE TO THE ROSE

"Would Jove a Queen of Flowers Ordain,
The Rose, the Queen of Flowers should reign,
The Grace of Plants! The Pride of bowers,
The blush of Meads, the eye of flowers,
Her sweets the breath of love disclose,
Cythera's favorite bloom she glows.
What flower is half so lovely found
As when, with full-bloom beauties crowned,
The Rose each ravished sense beguiles
and on soft amorous Zephyr smiles?"

- Sappho

STATE OFFICERS

1960 - 1961

President----------Mrs. J. B. A. Daughtridge
Box 166, Rocky Mount, N. C.

Vice President----------Mrs. J. A. Wyatt
Stoneville, N. C.

Treasurer----------Mrs. W. B. Garrison
Box 506, Akers Center Sta., Gastonia, N. C.

DISTRICT DIRECTOR NO. 6

NAT'L COUNCIL OF STATE GARDEN CLUBS, INC.

President----------Mrs. Jamie L. Johnson
1414 Belmont Road, Dearborn, Michigan

GROW AND SHOW

Ideal Soils

For Potting or Borders:	2 Parts good soil 1 Part humus (compost or peat moss) 1 Part sand
For African Violets:	2 Parts good soil 2 Parts humus 1 Part sand
For rooting cuttings:	1 Part peat moss 1 Part sand (keep slightly damp)

CONDITIONING PLANT MATERIAL FOR ARRANGEMENTS OR SPECIMENS

Cut plant material early in the morning or late afternoon--during coolest part of day.

Cut stems diagonally with a sharp knife and not scissors, as these tend to crush the water channels in stems and decrease water intake.

Woody stems such as lilac, chrysanthemum and shrub or tree branches should be crushed lightly with a hammer to expose the cells to water. The bark of some stems may be scraped off with a sharp knife at the bottom of the stem for the intake of water.

After cutting and preparing stems, most plant material should be put in warm water in a cool place away from drafts for overnight or at least an hour before arranging it.

Horticulture specimens should be cut early in the morning before sun hits them the day they are to be exhibited.

Bleeding stems and stems that excrete a sticky substance should be seared over a flame for about five seconds. Examples: poppies, hollyhocks and poinsettas.

Bulbous flowers such as daffodils, tulips and hyacinths should be cut above the white base of stem. Squeeze substance from end of stem as soon as cut and plunge immediately into very cold water.

Arrange daffodils and all members of this family in no more than one inch of water.

Gardenias and camellias never take water after cutting from stem. Wrap them in wet tissue for overnight.

For glycerine-treated leaves, use one part glycerine and two parts water. Split ends of branches, placing these cut ends in solution. Leave 10 days to three weeks. All the broadleaf evergreens and many shrubs are quite suitable.

FLOWER ARRANGEMENT

Flower arranging is the art of organizing the elements used, according to the principles of design, to obtain Beauty, Simplicity, Expression and Harmony.

BOOKS FOR ALL READERS

"There are two books which should be in every home and be read by every member of the family. They are the Bible, which tells of the miracles of God, and a plant and seed catalogue, which proves them."

-Burton Hillis

ELEMENTS OF DESIGN

Line----------Visual path through the arrangement
Form----------Shape (Sphere, cube, pyramid) of arrangement or composition.
Pattern----------Silhouette against background.
Texture----------Smooth or rough.

PRINCIPLES OF DESIGN

Balance----------Visual Stability.
Dominance----------More of one line, form or color.
Contrast----------Placing elements to emphasize differences.
Rhythm----------The smooth flow of color and material through the design.
Scale----------Size relationship of the component parts.

******

My garden gave me peace and power. I learned a lesson from each flower.

******

GARDEN THERAPY

With loving, thoughtful kindness we have all given measure to the sick with a fragrant bouquet which soon fades. How much better to teach that person to join hands with nature--to experience the creative urge in watching a dead brown seed sprout and bear fruit or blossom. Be it radish or rose, the eternal Miracle of Resurrection helps to strengthen a sick body and heal its sick mind. This is Garden Therapy.

- Esther Hamel

September 20, 1960

7:30 P. M.

"He who hath a garden, he has joy--However small his plot may be"

Program----------Workshop
Mrs. Ervin A. Allred

*** Mrs. Charles Cothran, Speaker ***

Arrangement----------Mrs. Winfred Bruton

Hostesses----------Mrs. W. S. Hunsucker
Mrs. W. F. Hunsucker

******

For every heart there is a secret garden, a little place of comfort, peace and rest.
That holds the throb of youth, an age old pardon,
and all the dreams that we have loved the best.

******

Garden reminders for September:

Sow hardy annual seeds.
Perennials can be divided now except the autumn flowering kind.
Keep camellias and azaleas well watered.
Plant winter grass late in this month or early in October.

October 17, 1960

7:30 P. M.

"Growing and Showing"

Program----------Flower Workshop
Mrs. A. V. Autrey, Jr.

Arrangement----------Mrs. W. S. Hunsucker

Hostesses----------Mrs. Robert G. Holt, Jr.
Mrs. Walter A. Clodfelter, Jr.

******

No men sleep so soundly as they that
lay their head upon nature's lap.

******

Garden reminders for October:

This is the time to plant all Spring bulbs.
Re-condition old flower beds and prepare
new flower beds.
Add fall rakings, leaves and kitchen scraps
to compost heap.
Take cuttings from geraniums for bloom next
summer. (Cut and leave out of water a
few days before inserting in sand.)

November 14, 1960

7:30 P. M.

"A thing of beauty is a joy forever"

Program----------Holiday Arrangements
Mrs. Brad Bulla Speaker

Arrangement----------Mrs. Brad Bulla

Hostesses----------Miss Dorothy Kirkman
Mrs. Jesse V. Kirkman

******

"This learned I from the shadow
of a tree
That to and fro did sway upon a
wall
Our shadow selves, our influence,
may fall
Where we can never be!"

******

Garden reminders for November:

When ground freezes, mulch shrubs and trees with leaves
and straw.
Clean up garden and destroy all diseased foilage.
Plant trees, shrubs and pansies.
Continue bulb planting until ground freezes.

December 19, 1960

7:30 P. M.

"Where there is darkness, bring light
Where there is sadness, bring joy"

Program----------Party - Making Merry for
Mrs. William A. Craven - Garden Therapy Patients

Hostesses----------Mrs. Colvin West
Mrs. Luther Earwood
Mrs. Charles Powers

--oooOooo--

Garden reminders for December:

Mulch perennials, evergreens and shrubs with cow manure and oak leaves.
Trim surplus growth from evergreens and hollies. (Use for Christmas decorations)

January 17, 1961

7:30 P. M.

"If you would have a mind of peace, a heart that cannot harden; go find a door that opens wide upon a lovely garden."

Program----------Conservation of Birds
Mrs. Winfred Bruton

Arrangement----------Mrs. Colvin West

Hostesses----------Mrs. George Foust
Mrs. Lois Gurganious

******

I have heard the mavis singing
Its love-song to the morn;
I've seen the dew drop clinging
To the rose just newly born.

******

Garden Reminders for January:

Keep feeding stations for birds well supplied with suet and paste made of corn meal, peanut butter and drippings. Mixed grain and sunflower seeds should be scattered for the ground feeding birds.

February 14, 1961

7:30 P. M.

"Never forget that Nature's Conservation
is Mankind's Preservation"

Program----------Films Elizabethan Garden
Mrs. Walter A. Clodfelter, Jr.

Arrangement----------Mrs. Lois Gurganious

Hostesses----------Mrs. Winfred Bruton
Mrs. Worth Staley

******

One is nearer God's heart in
a garden
Than anywhere else on earth.

******

Garden reminders for February:

Branches from spring flowering shrubs may be cut now for indoor forcing.
Prune all shurbs except spring flowering ones.
When new growth begins on roses, dust or spray every ten days with a multipurpose spray.
Good time to set new rose bushes or prune back old ones to 18 - 24 inches high.

March 21, 1961

7:30 P. M.

"If you would know the song of the land
you, must look, listen and understand."

Program---------Horticulture - Planting & Caring for Shrubs
--Speaker--
Mrs. Luther Earwood

Arrangement----------Mrs. Worth Staley

Hostesses----------Mrs. Charles Kirby
Mrs. A. V. Autrey, Jr.

******

"The Flowers of the forrest are
a'wede away.

- Elliott

******

Garden Reminders for March:

Long stemmed pansies come from watering regularly, and keeping all faded blooms picked.
Good time to feed all trees, shrubs and daffodils.
Gladiolas planted now and every two weeks until mid-July will insure continuous bloom.

April 18, 1961

7:30 P. M.

"It's not the rules but how you use them"

Program----------Planting for Fragrance
Mrs. Lois Gurganious

Arrangement----------Mrs. Donald E. Williams

Hostesses----------Mrs. Brad Bulla
Mrs. Donald E. Williams

******

My garden, in the days of spring,
Gave me the heart to hope and sing.

******

Garden reminders for April:

Feed lawn.
Fertilize all azaleas and camellias after they have bloomed.
Dig and divide overgrown clumps of perennials which were not divided in the fall.
Plant fancy-leaf caladiums in open shaded spot as soon as soil and weather are warm.

May 16, 1961

7:30 P. M.

"Gardening--A constant succession of new beginnings"

Program----------Flower Arrangements - Speaker
Mrs. George Foust

Arrangement----------Mrs. Walter A. Clodfelter, Jr.

Hostesses----------Mrs. Ervin A. Allred
Mrs. J. C. Stevenson

******

You are as welcome as the
flowers in May.

******

Garden reminders for May:

Cut back overgrown pansy plants after their first blooming and they will renew themselves for later blooms.
Prune spring flowering shrubs after they have bloomed.
Root new pyracanth or other shrubs by drawing lower branches to ground and covering with soil.

June -- 1961

"Take time to live! The world has much to give."

Annual Picnic----------Family and Friends

Hostesses----------Mrs. William A. Craven, Jr.
Mrs. Charlie Lamar

Arrangement----------Mrs. Charles Kirby

--oooOooo--

Who that has loved knows not
the tender tale which flowers
reveal, when lips are coy to tell?

--oooOooo--

Garden reminder for late Summer:

August: Root cuttings from azaleas, camellias
and evergreens.

--oooOooo--

"Never miss an opportunity to
see anything that is beautiful,
for beauty is God's handwriting."

- Emerson

--oooOooo--

"No apology has ever been needed
for showing an interest in gardening.
It is the accepted hobby of the great,
the learned and the simple."



NEW OFFICERS — Mrs. Walter Clodfelter, seated left, was installed president of the Green Thumb Garden Club at a meeting Tuesday night at the home of Mrs. A. V. Autrey on Shamrock Rd. Other officers to serve with her are shown, seated, Mrs. Luther J. Earwood, first vice-president; and Mrs. Autrey, second vice-president. Standing are left to right, Mrs. Robert Holt, treasurer; Miss Dorothy Kirkman, corresponding secretary and outgoing president; and Mrs. J. C. Stevenson, recording secretary.

Green Thumb Club Installs New Officers; Mr. Canoy Speaks

Tuesday night Paul Canoy of the Canoy Nurseries spoke to the Green Thumb Garden Club and new officers were installed at the same meeting. Mrs. A. V. Autrey was hostess to the group at her home on Shamrock Road.

Mr. Canoy spoke on shrubs and flowers using cutting of shrubs to illustrate his talk. He told of the different varieties and explained rooting and caring for the plants.

Mrs. Walter Clodfelter will head the group as president for the coming year and those to serve with her are Mrs. Luther J. Earwood, first vice-president; Mrs. A. V. Autrey, second vice-president; Mrs. J. C. Stevenson, secretary; Mrs. Robert Holt, treasurer and Miss Dorothy Kirkman, corresponding secretary. Mrs. Jesse V. Kirkman will be the new reporter.

Three new members were welcomed into the club membership during the business meeting which was conducted by Miss Dorothy Kirkman, outgoing president. They are Mrs. Harold Vuncannon, Mrs. Ronald Morgan and Mrs. Obert Burrow.

A report of the council meeting was given by Mrs. Winfred Bruton and Mrs. Myrtle West reported on the HANDS project.

Mrs. Clodfelter was recognized for being a winner in the Southeastern Flower and Garden Show held in Raleigh recently. She won for an arrangement of flowers.

The hostess served refreshments at the close of the meeting. The home was decorated with arrangements of spring flowers.

Certificate of Honor

This Certificate of Honor is Presented to

Green Garden Garden Club

in Appreciation of Outstanding Service to

The Garden Club of North Carolina, Inc.

For 1961 to 1962

Mrs. Olin B. Dikes
PRESIDENT

Mrs. F. D. Fick
CHAIRMAN OF AWARDS

©GOES 456A

LITHO U.S.A.

Certificate of Honor

This Certificate of Honor is Presented to

Green Thumb Garden Club

in Appreciation of Outstanding Service to

The Garden Club of North Carolina, Inc.

For 1961 to 1962

Mrs. Olin B. Dikes
PRESIDENT

Mrs F. D. Fick
CHAIRMAN OF AWARDS

©GOES 456A

LITHO U.S.A.



9-10-1963

Flower Arranging Program Given At Green Thumb Club

Mrs. Sam Rees of Siler City and Mrs. Marshall Cox of Staley had the program on flower arranging when the Green Thumb Garden Club met Tuesday evening in the home of Mrs. Ervin Allred at 258 Liberty Street, Asheboro. Mrs. J. C. Stevenson was co-hostess.

As Mrs. Rees prepared various arrangements, Mrs. Cox explained flower arranging stating that it is simply the displaying of flowers so that they look their best. She further stated that is the art of organizing the elements used according to the principles of design to create beauty, expression, simplicity, and harmony and is the application of a design by the combination of technical ability plus inspiration.

It was stressed that design is and always has been the most important factor in flower arranging.

She explained the principles of design stating that they are balance, scale, proportion, dominance, contrast and rhythm, with the minor principles being repetion and gradation and transition.

Mrs. Cox told members that the elements of design, or line, pattern, texture, color and form, are also very important to the arrangement.

On making a line arrangement in the Oriental manner, Mrs. Cox told members that all three lines, heaven, man and earth, should be placed close together in the container to give the feeling of one unit of growth. Then, four shorter attributes are added between the three main lines.

On conditioning of flowers and foliage, members were told to cut flowers at a slant with sharp knife in the early morning or late afternoon and place to necks if possible in warm water. Mrs. Cox said a good formula was: I gal. hot water — 110 degrees, ½ cup clorox and 2 cups sugar. Other methods include chilling, burning stems and crushing stems.

Members were reminded when planning an arrangement to consider space, background, plant material, containers and accessories and mechanics.

Mrs. Winfred Bruton, president, opened the meeting and Mrs. Jesse Kirkman read the club collect.

During the business session Mrs. W. A. Craven Jr., secretary, read the minutes of the last meeting. Mrs. Bruton announced that the rose show would be held in Asheboro, September 28th, and invited members to enter roses in the show.

Schedules for the flower show planned for October 9th were distributed and plans for flower arrangements to be entered in the show made.

Information on a course in Ornamental Horticulture to be

Mrs. Bruton Holds Workshop Green Thumb Garden Club

Mrs. Winfred Bruton had the program when the Green Thumb Garden Club met Tuesday evening at 7:30 in the home of Mrs. Ronald Morgan on Auman Street, Asheboro.

Presented by program chairman, Mrs. Robert G. Holt Jr., Mrs. Bruton supervised members in the making of wall plaques from seed beans, peas, butter beans, popcorn and four o'clocks.

During the business session, presided over by the president, Mrs. Winfred Bruton, the treasurer's report was given by Mrs. Holt, treasurer, and a candy sale and booth at the National Guard Armory for the Halloween Carnival, sponsored by the Jaycees, were discussed.

It was also announced that 11 ribbons were won by members of the Green Thumb Garden Club at the "Prelude of Fall" flower show held Oct. 9th.

The Junior Green Thumb Garden Club, sponsored by the Green Thumb Garden Club, won nine blue ribbons and seven red ribbons in the junior arrangement division and the club as a whole won a blue ribbon for wall plaques.

The hostesses, Mrs. Bruton and Mrs. Worth Staley, served refreshments to those attending.

Mrs. Ronald Morgan Gives Green Thumb Club Program

Mrs. Ronald Morgan had the program on Madonna arrangements when the Green Thumb Garden Club met Tuesday evening in the home of Mrs. Jesse Kirkman on Whiteoak Street, Asheboro.

Mrs. Morgan brought with her to the meeting several arrangements she had made using the Madonna and told members of some of the "dos" and "don'ts" in making the arrangements. Also preparing an arrangement for the program was Mrs. W. S. Hunsucker.

Mrs. Winfred Bruton, president, presided over the business session and reported on the district meeting held in Asheboro at which Mrs. Hunsucker, Mrs. Bruton and Mrs. Myrtle West represented the club.

Reports were also given on the Halloween carnival and bulb and plant exchange held Nov. 9th, by the HANDS committee.

The annual Club Christmas party was discussed and it was decided that each member would bring a gift to the December meeting to be exchanged.

The garden therapy committee announced that the club would take a fruit basket to a rest home for Thanksgiving and favors for the trays at the hospital were discussed as the Christmas therapy project.

Sweet potato tarts with whipped cream and coffee was served by the hostess and co-hostess, Miss Dorothy Kirkman.

Certificate of Honor

This Certificate of Honor is Presented to

Green Thumb Garden Club, Asheboro

in Appreciation of Outstanding Service to

The Garden Club of North Carolina, Inc.

For 1962 to 1963

Mrs. Olin B. Sikes
PRESIDENT

Mrs. F. D. Fick
CHAIRMAN OF AWARDS

©GOES 456A

LITHO U.S.A.

Mrs. W. Bruton President, Other Officers Elected

Mrs. Winfred Bruton was re-elected president when the Green Thumb Garden Club met Tuesday evening in the home of Mrs. Charlie Lamar on Route 1, Asheboro. Mrs. W. S. Hunsucker was co-hostess.

Others elected to office were Mrs. Lamar, first vice president; Mrs. Ronnie Nance, recording secretary; Mrs. Luther Earwood, corresponding secretary; Mrs. Robert Holt, treasurer; Mrs. W. S. Hunsucker, junior counselor and Mrs. Obert Burrow, junior co-counselor.

The election of officers followed a report from the nominating committee composed of Mrs. Brad Bulla, Mrs. Gregg Nance and Mrs. George Foust, given by Mrs. Bulla.

During the business session, presided over by the president, Mrs. Bruton, members were reminded of the Southeastern Flower Show to be held in Charlotte and several members made plans to attend.

Mrs. Bruton reported on the garden council meeting and urged each member to take the oral polio vaccine Sunday, March 1st.

Mrs. William A. Craven Jr., secretary, read the minutes of the previous meeting and the dues for the coming year were collected.

Mrs. Luther Earwood had the program and told members of the many gardens to be found in the United States placing special emphasis on the one to be found in North Carolina.

Sandwiches, party crackers, cherry tarts, potato chips, pickles and Russian tea were served by the hostesses.













Junior Honor Roll Certificate

For 1963 to 1964

This Certificate of Honor is Presented To

Green Thumb Junior Club

in appreciation of Outstanding Service to

The Garden Club of North Carolina, Inc.

Mrs. Rosser D. McMillan
President

Elizabeth Mills

©GOES 456

LITHO. IN U.S.A.

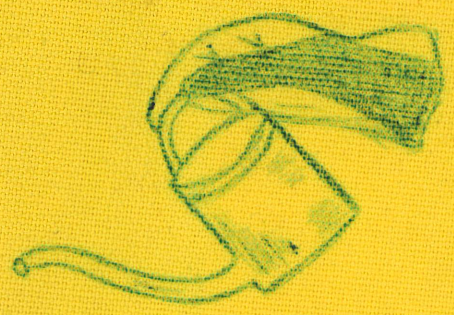

Green Thumb Garden Club
Asheboro, N.C.
1963-1964



Green Thumb
Garden Club
Asheboro, N.C.
1965-1966

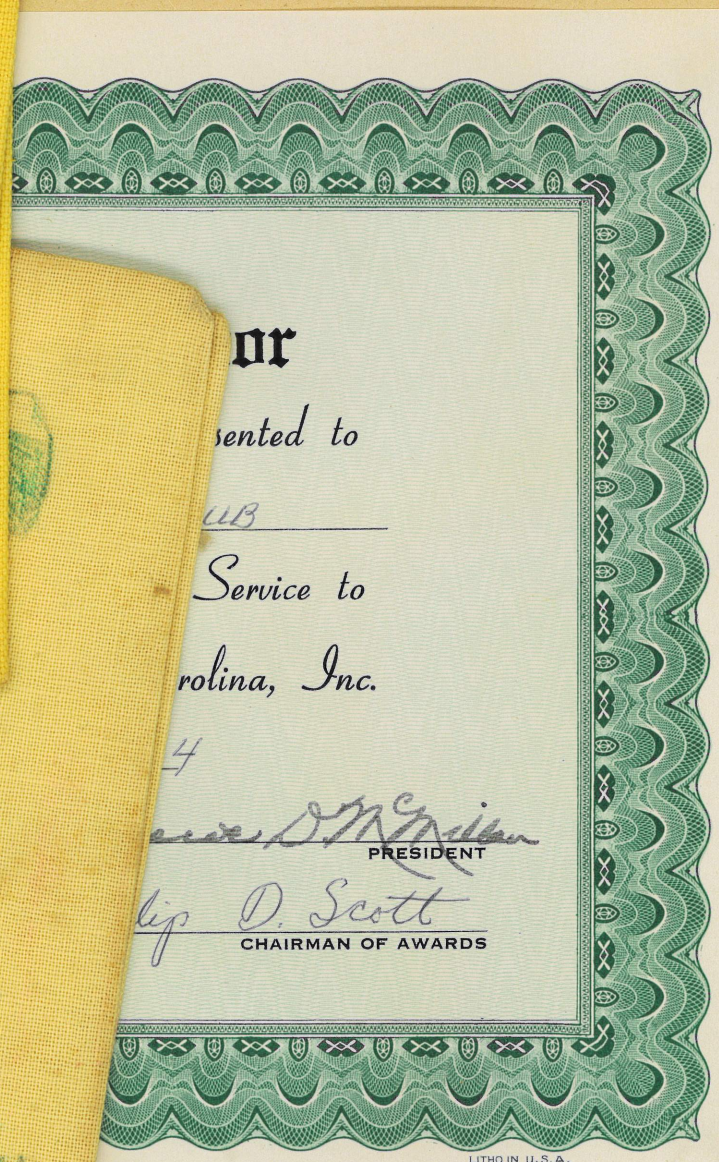

Green Thumb
Garden Club
Asheboro, N.C.
1965-1966

PRESIDENT

OF AWARDS

© GOES 665

LITHO IN U.S.A.

Certificate of Honor

This Certificate of Honor is Presented to

GREEN THUMB GARDEN CLUB

in Appreciation of Outstanding Service to

The Garden Club of North Carolina, Inc.

For 1963 to 1964

Mrs. Roscoe D. McMillan
PRESIDENT

Mrs. Philip D. Scott
CHAIRMAN OF AWARDS

© GOES 665

LITHO IN U.S.A.

THE COURIER-TRIBUNE, ASHEBORO, N. C.
Thursday, March 26, 1964

Workshop Held, New Officers Installed At Garden Club

A workshop was held when the Green Thumb Garden Club met Tuesday evening at the home of Mrs. Ronnie Nance on Charles Avenue. Mrs. Gregg Nance was co-hostess.

Corsages were made by those attending, instructed by Mrs. Robert G. Holt, Jr.

Officers f
were i
Hunsuc
Durin
presided
Mrs. W
tees wer
program
chairman
man, Mr
Mrs. Gre
Mrs. Ron
Mrs. Joan
Ervin Allr
Also, p
Voncannon,
Aa
Mr R
and em
tle est
Huns k
Kirkn
Mrs.
Mrs. C
Worth
Also,
A. V.
Mrs. Ja
Foust
Smith; l
Craven;
Kirkman
H. C. Haw ns.
Council n mb
will be Mr. W
and Mrs. O rt
A letter f m
pital was rea
thanking the
ors made by
and Mrs. Rob
It was decide
ing date would
the fourth Tue
each month to the
day night.
Mrs. W. S. Hunsu
selor for the Ju
Thumb Garden Clu
on what the junior
accomplished in the
It was noted that t
had won nine blue ri
eight red ribbons

arranging and a blue ribbon for plaques in the flower show, had helped a needy family by contributing food, clothes and toys, made table arrangements for the policewomen's banquet and corsages for the district garden council



-TRIBUNE, ASHEBORO, N. C.
lay, October, 15, 1964

On Table Settings Mrs. George Ward

eneral
d the
Green
Tues-
Shop.
bers
and
eral
ning
val,
nd
ce
at-
ft

Shop members met at the home of Mrs. Ervin Allred at 258 Liberty Street Asheboro, for a business session and refreshments. Mrs. Robert Hunsucker was co-hostess.

During the business session, presided over by the president, Mrs. Winfred Bruton, a treasurer's report was given by Mrs. Robert Holt, Jr., treasurer, Mrs. Ronnie Nance.

It was decided that a rummage sale would be held Saturday morning, October 24th, at the railroad tracks on Sunset Avenue.

Green Thumb
Garden Club





ASHEBORO
N.C.
64-65

THE GREEN THUMB GARDEN CLUB

Of

Asheboro, North Carolina

1964 - 1965

Organized- 1957
Federated- 1957

AFFILIATIONS

The Greater Asheboro Council of Garden Clubs
The Carden Clubs of North Carolina, Inc.
South Atlantic Region, The Nat'l. Council of State Garden Clubs, Inc.

Time of Meeting

Second Tuesday- 7:30 p.m.

THE GREEN THUMB GARDEN CLUB

Of
Asheboro, North Carolina

1964 - 1965

Organized- 1957
Federated- 1957

AFFILIATIONS

The Greater Asheboro Council of Garden Clubs
The Carden Clubs of North Carolina, Inc.
South Atlantic Region, The Nat'l. Council of State Garden Clubs, Inc.

Time of Meeting

Second Tuesday- 7:30 p.m.

THE GREEN THUMB
GARDEN CLUB OFFICERS

President.....Mrs. Winford Brutton
1st V. Pres...Mrs. Charlie Lamar
2nd V. Pres...Mrs. Ronald Morgan
Secretary.....Mrs. Ronnie Nance
Cor. Sec.....Mrs. Luther Earwood
Treasurer.....Mrs. Robt. Holt, Jr.
Jr. Counselor.Mrs. W. S. Hunsucker
Co-Counselor..Mrs. Obert Burrow

STATE OFFICERS

President....Mrs. Roscoe D. McMillan
514 S. Main St.
Red Springs, N.C.
V. Pres.....Mrs. J. Henry Beeson
Elkin, N.C.
Treasurer....Mrs. Ralph M. Watkins
Chapel Hill

DISTRICT DIRECTOR VII
Mrs. Guy Thomas
Lexington, N.C.

NATIONAL PRESIDENT
Mrs. J. Gordon Gose
Seattle, Washington

COMMITTEES

Program:
- Mrs. Luther Earwood, Chm.
- Miss Dorothy Kirkman
- Mrs. Charlie Lamar
- Mrs. Gregg Nance

Projects:
- Mrs. Keith Voncannon, Chm.
- Mrs. Joe Aaron
- Mrs. John Brittain
- Mrs. Robt. Holt, Jr.

Year Book:
- Mrs. Ronnie Nance, Chm.
- Mrs. Ronald Morgan
- Mrs. Ervin Allred

Garden Therapy:
- Mrs. A. V. Autrey, Jr., Chm.
- Mrs. James Smith
- Mrs. George Foust
- Mrs. Dempsey Smith

Gifts and Remembrances:
- Mrs. Myrtle West, Chm.
- Mrs. Robt. Hunsucker
- Mrs. Jesse Kirkman

CONTINUED-COMMITTEES

Ways and Means:
Mrs. Brad Bulla, Chm.
Mrs. Obert Burrow
Mrs. Worth Staley

Hands:
Mrs. W. S. Hunsucker
Mrs. Obert Burrow

Council Members:
Mrs. W. S. Hunsucker
Mrs. Obert Burrow

Librarian..Mrs. W. A. Craven,Jr.
Chaplain...Mrs. Jesse Kirkman
Co-ChaplainMrs. H. C. Hawkins

PAST PRESIDENTS

Mrs. W. S. Hunsucker....1957-58
Mrs. Luther Earwood.....1958-59
Miss Dorothy Kirkman....1959-60
Mrs. W. S. Hunsucker....1960-61
Mrs. Ronald Morgan.....1961-62
Mrs. Winfred Bruton.....1962-63

MEMBERSHIP

Aaron, Mrs. Joe.....9-1143
1205 Brookwood Dr.
Allred, Mrs. Ervin.....5-6464
258 W. Liberty St.
Autrey, Mrs. A.V. Jr...5-4653
849 Shamrock Road
Bruton, Mrs. Winfred...5-4937
116 Chaplegate Lane
Bulla, Mrs. A. Brad....5-2208
339 Hoover Street
Burrow, Mrs. Obert C...5-2670
307 Liberty St.
Craven, Mrs. W.A.Jr....5-4124
Brookdale Dr.
Earwood, Mrs. Luther...5-6400
Route 1, Asheboro
Foust, Mrs. Geo. W.....5-3702
134 W. Presnell St.
Holt, Mrs. Robt. G.Jr..5-5742
1052 Greystone Rd.
Hunsucker, Mrs. Robt...5-5752
1110 Breezehill Rd.
Hunsucker, Mrs. W. F...5-5980
428 N. Church St.
Hunsucker, Mrs. W. S...5-6089
610 N. Church St.

Kirkman, Miss Dorothy.5-3279
222 Liberty St.
Kirkman, Mrs. Jesse...5-3660
629 White Oak St.
Lamar, Mrs. Charlie...9-8808
Route 1
Morgan, Mrs. Ronald...5-6925
208 Auman St.
Nance, Mrs. Gregg.....5-3536
703 South Main St.
Nance, Mrs. Ronnie....9-9462
502 Charles St.
Smith, Mrs. Dempsey...9-1381
Fern Drive
Smith, Mrs. James H...9-1831
1309 Keystone Rd.
Staley, Mrs. Worth....5-2746
841 Sunset Ave.
Voncannon, Mrs. Keith.5-2215
1849 Raleigh Rd.
West, Mrs. Myrtle.....5-2689
247 N. Fayetteville St.

DECEMBER

Program.....Pilgrimage
Garden Therapy
Hostesses.....Mrs. Robt. Holt, Jr.
Mrs. A. V. Autrey
Mrs. Ronald Morgan
Mrs. Myrtle West

JANUARY

Program.....Workshop (plaque)
Mrs. Keith Voncannon
Hostesses.....Mrs. Obert Burrow
Mrs. Brad Bulla

FEBRUARY

Program.....Landscape Design
(L. Barron Mills)
Mrs. Myrtle West
Hostesses.....Mrs. John Brittain
Mrs. Keith Voncannon

MARCH

Program.....Flower Arrangement
Mrs. Joe Aaron

Hostesses.....Mrs. Gregg Nance
Mrs. Ronnie Nance

APRIL

Program.....Botanical Gardens
Mrs. Ervin Allred

Hostesses.....Mrs. W. S. Hunsucker
Mrs. Charlie Lamar

MAY

Program.....Conservation
(J . B. Slack)
Mrs. A. V. Autrey

Hostesses.....Mrs. James Smith
Mrs. Dempsey Smith

JUNE

Program.....Picnic

Hostesses.....Mrs. Winfred Bruton
Mrs. Worth Staley
Mrs. George Foust

CLUB COLLECT

Our Heavenly Father, God of all beauty, we thank Thee for Thy goodness and loving kindness to us which we see expressed in the flowers, birds and trees.

Grant that we may show gratitude to Thee by cultivating in our hearts blossoms of love, the fragrance of sympathy and tenderness towards all growing things, uprooting in our lives weeds of bitterness, thorns of criticism and tares of unkindness.

Amen.

ODE TO THE ROSE

"Would Jove a Queen of flowers ordain,
The Rose, the Queen of flowers should reign,
The Grace of plants! The pride of bowers,
The blush of Meads, the eye of flowers,
Her sweets the breath of love disclose,
Cythera's favorite bloom she glows.
What flower is half so lovely found
As when, with full-bloom beauties crowned,
The Rose each ravished sense beguiles
And on soft amourous Zephyr smiles?"

-Sappho-

CLUB PROJECT

Beautification of the Triangle
on West Salisbury Street.

CLUB MOTTO

The Time for beauty is now.
The Place for beauty is here.
The Sharing of beauty is happiness.

Club Flower...Yellow Rose
Club Bird.....Carolina Chickadee
Club Colors....Green and Gold

CHICKADEE

"Were it not for me,"
Said a Chickadee,
"Not a single flower on earth
would be:
For under the ground they so
soundly sleep
And never venture an upward
peep,
Till they hear from me.
Chickadee-dee-dee."

CONSTITUTION

ARTICLE I- Name

This organization shall be called the Green Thumb Garden Club.

ARTICLE II- Object

The object of this club shall be to encourage the beautification of grounds and gardens in the community by keeping its members in touch with new ideas and aiding in the protection of trees, wild flowers and birds.

ARTICLE III- Membership

Section 1. The membership of this club shall not exceed twenty-five members.

Section 2. Any member may propose a person for membership and must turn the name in to the President anytime during the year. Voting will take place by secret ballot. New members will be elected by simple majority of members present.

Section 3. Any member being absent from three consecutive meetings without valid reason, her name will be placed on inactive list.
Section 4. Any member who cannot attend a regular meeting must call the hostess before 10:00 a.m. of the day of the meeting or be fined 25¢.

ARTICLE IV-Government

Section 1. The officers of the club shall be a President, First Vice President, Second Vice President, Recording Secretary, Corresponding Secretary and Treasurer.
Section 2. The officers of the club and the chairman of the standing committee shall constitute the Executive Board.
Section 3. The officers of the club shall be managed by the Executive Board.
Section 4. This board shall fill all vacancies which may occur in the offices of the club.
Section 5. Four members of the board shall constitute a quorum.

ARTICLE V-Meetings

Section 1. The annual meeting of the club for the election of next year's officers shall be in Feb.
Section 2. Unless otherwise provided by the Executive Board, the regular meetings of the club shall be held once a month. If necessary, the President may call additional meetings.
Section 3. Ten members shall constitute a quorum for the transaction of business.
Section 4. Installation of officers shall be held at the March meeting.

ARTICLE VI -Amendments

The Constitution and By-Laws may be amended by a two-thirds vote of the members provided the proposed amendment has been sanctioned by the Executive Board and read at the previous meeting.

BY-LAWS

ARTICLE I- Nominations

Section 1. Nominations shall be made by a committee of three appointed by the President at the meeting of the club in January.
Section 2. The officers elected at the annual meeting in February shall serve one year.
Section 3. Officers elected at the annual meeting shall take office at the close of the March meeting.
Section 4. No one shall hold the same office for more than two years in succession.

ARTICLE II - Duties of Officers

Section 1. The President shall preside at the meetings of the club, and the Executive Board, and shall perform such duties as regularly pertain to the office. She shall be ex-officio a member of all standing committees.

Section 2. The Vice Presidents shall, in the order of their rank, perform all of the duties of the President in the absence of the latter.
Section 3. The Recording Secretary shall keep records of all meetings of the club and the Executive Board and read the same at each meeting.
Section 4. The Corresponding Secretary shall conduct the correspondence of the club.
Section 5. The Treasurer shall receive and disburse all moneys of the club.

ARTICLE III - Dues

Section 1. The annual dues shall be One Dollar and Fifty Cents. ($1.50).
Section 2. Dues must be paid by the February meeting in order to retain active membership in the club.

ARTICLE IV- Gifts & Remembrances

Section 1. In case of hospitalization of prolonged illness, a gift or flowers shall be sent, cost not to exceed $1.75.

Section 2. In case of death in a member's immediate family (husband, children, father or mother), a wreath shall be sent, cost not to exceed $5.00.

ARTICLE IV - Gifts & Remembrances

Section 1. In case of hospitalization of prolonged illness, a gift or flowers shall be sent, cost not to exceed $2.50.

Section 2. In case of death in a member's immediate family (husband, children, father or mother), a wreath shall be sent, cost not to exceed $7.50.

ARTICLE IV - Gifts & Remem-berances

Section 1. In case of hospitalization of prolonged illness, a gift or flowers shall be sent, cost not to exceed $2.50.

Section 2. In case of death in a member's immediate family (husband, children, father or mother), a wreath shall be sent, cost not to exceed $7.50.

THE COURIER-TRIBUNE, ASHEBORO, N. C.
Thursday, March 26, 1964

Workshop Held, New Officers Installed At Garden Club

A workshop was held when the Green Thumb Garden Club met Tuesday evening at the home of Mrs. Ronnie Nance on Charles Avenue. Mrs. Gregg Nance was co-hostess.

Corsages were made by those attending, instructed by Mrs. Robert G. Holt, Jr.

Officers for the coming year were installed by Mrs. W. S. Hunsucker.

During the business session, presided over by the president, Mrs. Winfred Bruton, committees were appointed as follows: program, Mrs. Luther Earwood, chairman; Miss Dorothy Kirkman, Mrs. Charlie Lamar, and Mrs. Gregg Nance; yearbook, Mrs. Ronnie Nance, chairman; Mrs. Joanne Morgan and Mrs. Ervin Allred.

Also, projects, Mrs. Keith Voncannon, chairman; Mrs. Joe Aaron, Mrs. John Brittain, and Mrs. Robert G. Holt, Jr.; gifts and rememberances, Mrs. Myrtle West, chairman; Mrs. Nell Hunsucker, and Mrs. Jesse Kirkman; ways and means, Mrs. Brad Bulla, chairman; Mrs. Obert Burrow and Mrs. Worth Staley.

Also, garden therapy, Mrs. A. V. Autrey, Jr., chairman; Mrs. James Smith, Mrs. George Foust and Mrs. Dempsey Smith; librarian, Mrs. William Craven; chaplain, Mrs. Jesse Kirkman and co-chaplain, Mrs. H. C. Hawkins.

Council members for the club will be Mrs. W. S. Hunsucker and Mrs. Obert Burrow.

A letter from McCain Hospital was read by the president thanking the club for tray favors made by Mrs. A. V. Autrey and Mrs. Robert G. Holt, Jr.

It was decided that the meeting date would be changed from the fourth Tuesday night in each month to the third Tuesday night.

Mrs. W. S. Hunsucker, counselor for the Junior Green Thumb Garden Club reported on what the junior club had accomplished in the past year. It was noted that the juniors had won nine blue ribbons and eight red ribbons on flower arranging and a blue ribbon for plaques in the flower show, had helped a needy family by contributing food, clothes and toys, made table arrangements for the policewomen's banquet and corsages for the district garden council meeting.

Refreshments were served by the hostesses to the members and three guests, Mrs. Eunice Essick, Miss Blanche Miller and Mrs. Lacy Gibson.

THE COURIER-TRIBUNE, ASHEBORO, N. C.
Thursday, October, 15, 1964

Program On Table Settings Given By Mrs. George Ward

Mrs. George Ward of General Hardware Gift Shop, had the program when the Green Thumb Garden Club met Tuesday evening in the Gift Shop.

Mrs. Ward spoke to members on informal entertaining and table settings giving several rules to follow when planning a dinner party.

Each member, on arrival, was given a dinner plate and asked to match it with a place mat and glass. These were later discussed by the group.

Prior to meeting at the Gift Shop members met at the home of Mrs. Ervin Allred at 258 Liberty Street Asheboro, for a business session and refreshments. Mrs. Robert Hunsucker was co-hostess.

During the business session, presided over by the president, Mrs. Winfred Bruton, a treasurer's report was given by Mrs. Robert Holt, Jr., treasurer, Mrs. Ronnie Nance.

It was decided that a rummage sale would be held Saturday morning, October 24th, at the railroad tracks on Sunset Avenue.

Junior Honor Roll Certificate

For 1964 to 1965

This Certificate of Honor is Presented To

Green Thumb jr Club, Asheboro

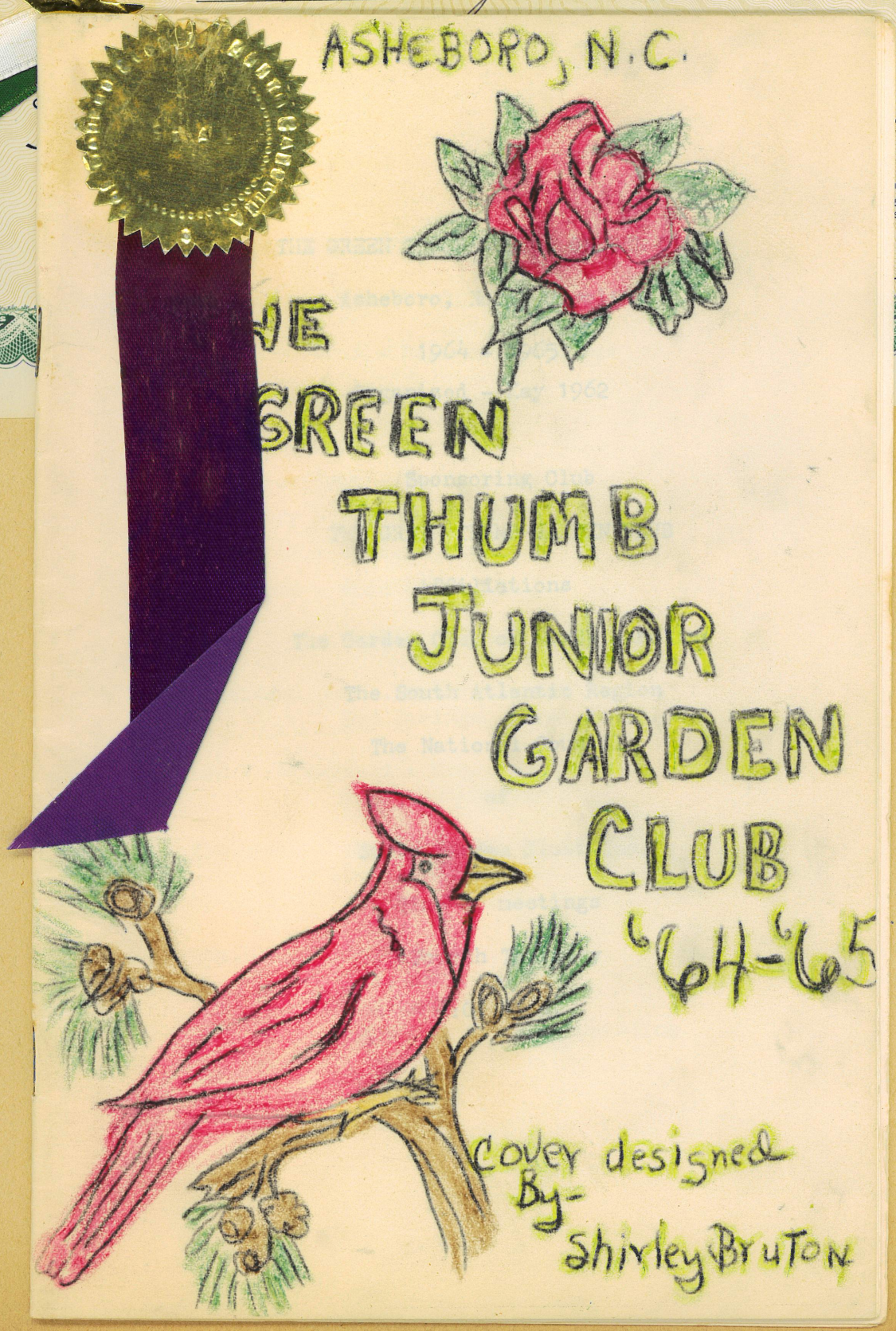

© GOES 456

LITHO. IN U.S.A.

ASHEBORO, N.C.

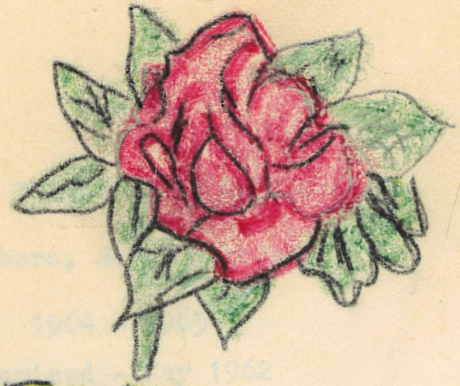

THE GREEN THUMB JUNIOR GARDEN CLUB

'64-'65



Cover designed By- Shirley Bruton

THE GREEN THUMB JUNIOR GARDEN CLUB

Asheboro, North Carolina

1964 - 1965

Organized - May 1962

Sponsoring Club

THE GREEN THUMB GARDEN CLUB

Affiliations

The Garden Club of North Carolina

The South Atlantic Region

The National Council

of

State Garden Clubs Inc.

Time of meetings

Fourth Thursday

4:00 P. M.

THE GREEN THUMB JUNIOR GARDEN CLUB

Counselor - Mrs. W. S. Hunsucker

Co - Counselor - Mrs. O. C. Burrow

OFFICERS

President - Ann Cox

Vice President - Wanda Hayes

Secretary - Suzanne Davis

Treasurer - Cindy White

Historian - Shirley Bruton

STATE OFFICERS

President - Mrs. Roscoe D. McMillan
Red Springs, North Carolina

1st V. President - Mrs. Henry Beeson
Elkin, North Carolina

Treasurer - Mrs. Ralph M. Watkins
Breezemont Drive
Waynesville, North Carolina

Chairman Junior Clubs
Mrs. Barron Mills
522 West Boulevard
Laurinburg, North Carolina

CLUB PLEDGE

"As a Junior Gardener, I promise to protect our birds, wildflowers and trees and to help make and keep our city clean and beautiful."

SLOGAN

Don't be a Litter-Bug

Club Bird	-	Cardinal
Club Flower	-	Red Rose
Club Tree	-	Pine Tree
Club Colors	-	Red, White and Green

Conservation Pledge

"I give my pledge as an American to save and faithfully to defend from waste the Natural resources of my country - it's soil and minerals, it's forests waters and wildlife."

COMMITTEES

Program - Janice Pyrtle
Judy Hunt
Cindy White

Year Book - Wanda Staley
Sue Brittian
Shirley Bruton
Doris Nence
Wanda Hayes

Garden Therapy - Suzanne Davis
Jane Coble
Barbara Jean Bryant
Carla Skeen

Chaplain - Barbara Ann Verner

Co - Chaplain - Debbie Sineath

PROGRAMS

September - Making plaques

October - Planting of Bulbs

November - Christmas Corsages

December - Garden Therapy

January - Conservation of birds

February - Slides Elizabethan Gardens

March - Garden Therapy

April - Picnic and Wildflowers

May - Growing Iris

June - Picnic

July - Drying Flowers

August - Flower arrangement

MEMBERSHIP

Brittian, Sue 625-2760
1235 Westwood Drive
Bruton, Shirley 625-4937
1122 Chapelgate Lane
Bryant, Barbara Jean 625-5765
507 E. Presnell Street
Coble, Jane .....
Rt. #1, Franklinville, N. C.
Cox, Ann 625-6446
727 Spencer Street
Davis Suzanne 629-9290
933 Oakmont Drive
Hayes, Wanda 629-9310
Rt. #3
Hunt, Judy 625-6936
724 Peachtree Street
Nance, Doris 625-2803
508 S. McCrary Street
Pyrtle, Janice .....
122 W. Miller Street
Sineath, Debbie 625-4440
639 N. Fayettebille Street
Skeen, Carla 625-6968
111 W. Central Street
Staley, Wanda 625-2746
841 Sunset Avenue
Varner, Barbara Ann 625-3082
256 Liberty Street
White, Cindyy.....629-9525
234 W. Presnell Street

Garden Club Song

Oh, Beautiful for gardens green,
For flowers bright and fair;
For faithful hearts and willing hands
To deck the earth with care,
Oh, Garden Club, OH, GARDEN CLUB,
Let not your talents rust;
Put forth your efforts every one,
We'll grow because we must.

Oh, Beautiful for civic pride,
Our cause must never want;
We'll plant each barren spot to hide
Until no blight remains,
OH, GARDEN CLUB, OH, GARDEN CLUB,
With flowers of every hue,
We'll plant each seed with loving care
And make our dreams come true.

By Mrs. Mary Drew Dalton

CLUB COLLECT

Heavenly Father, give us the grace to realize fully that we are custodians of the wonderful heritage with which Thou hast so generously endowed us.

Help us bravely to save the good earth, the stately trees, the dainty wildflowers, the birds and all things that have no voice to protest against destruction.

Give us grace to use these beauties of earth as a means whereby our souls may rise from creature to creator and from Nature to God's Nature.

Amen.

BY - LAWS

Article I.

The name of this organization shall be The Green Thumb Junior Garden Club.

Article II.

The obje ct of this organization shall be to further interest in the knowledge of flowers, the forms of gardening, the improvement of home grounds, the study and protection of native birds, wild flowers, and the general civic improvement of the community.

Article III.

Those eligible to membership shall be those between the age 8 and 14 who are interested in the object of the organization.

Article IV.

Section 1. The officers shall be a president, vice president, secretary, treasurer, and historian

Section 2. The officers shall be elected for a period of one year at the March meeting and shall take office at the April meeting.

Section 3. Election shall be by ballot, except when there is only one candidate for office the vote may be by voice.

Article V.

Monthly meetings shall be held. The 4th Thursday of each month.

Article VI.

Section 1. The President shall preside at all meetings of the club. In absence of the President the Vice President shall preside.

Section2. The Secretary shall keep the minutes of the meetings and handle all club correspondence.

Section 3. The Treasurer shall be responsible for the receipts and disbursments of the club and shall make a report at meetings when requested.

Section 4. The Historian shall collect all clippings, photographs and articles from newspapers for the club scrap book.

Article VII.

Section 1. The annual dues shall be one dollar per member.

Section 2. Dues must be paid by the February meeting in order to retain active membership in the club.

Article VIII.

Section 1. Standing committees shall be appointed by the president.
Program committee shall plan subjects for each monthly meeting.
Year book committee shall help with typing and assembling of the year books.
The Garden Therapy committee shall plan things to make for shutins at least three times each year and more if possible.

Article IX.

Five members shall constitute a quorum.

Article X.

These By-Laws may be amended by a two-thirds vote at any regular meeting, provided the proposed amendment has been read at the previous meeting.

Junior Honor Roll Certificate

For 1964 to 1965

This Certificate of Honor is Presented To

Green Thumb Jr Club, Asheboro

in appreciation of Outstanding Service to

The Garden Club of North Carolina, Inc.

Mrs. Ramon D. McMillan
President

Mrs Barron Mills

©GOES 456

LITHO. IN U.S.A.

Certificate of Honor

This Certificate of Honor is Presented to

GREEN THUMB GARDEN CLUB

in Appreciation of Outstanding Service to

The Garden Club of North Carolina, Inc.

For 1964 to 1965

Mrs. Lenoir D. McQueen
PRESIDENT

Mrs. Philip D. Scott
CHAIRMAN OF AWARDS

© GOES 665

LITHO IN U.S.A.

THE COURIER-TRIBUNE, ASHEBORO, N. C.
Thursday, March 10, 1966

Mrs. Norman Kinney Gives Program For Green Thumb

Mrs. Norman Kinney had the program on cake decorating when the Green Thumb Garden Club met Tuesday evening in the home of Mrs. Ronnie Nance, 1107 Arrow Wood Road, Asheboro. Mrs. Gregg Nance was co-hostess.

Mrs. Kinney brought to the meeting a cake which she had baked and decorated as an Easter bonnet, describing the different decorating tubes and tips used for each design.

Following the program, a business session was conducted by the president, Miss Dorothy Kirkman, at which time flower show assignments were made and tickets for the show distributed. Two new members were voted into the club.

Officers for 1966-67 were installed by the out - going president, Miss Kirkman and included Mrs. Ronnie Nance, president; Mrs. Joe Aaron, first vice-president; Mrs. W. S. Hunsucker, second vice president; Mrs. Worth Staley, recording secretary; Mrs. W. A. Craven, Jr., treasurer; and Mrs. Erwin Allred, corresponding secretary.

Following installation, Mrs. Nance announced committee appointments as follows: Mrs. W. S. Hunsucker, chairman; Mrs. Joe R. Aaron, and Mrs. Obert Burrow, yearbook; Miss Dorothy Kirkman and Mrs. Ronald Morgan, co - chairmen, Mrs. Luther Earwood, Mrs. Erwin Allred and Mrs. James H. Smith, program; Mrs. Gregg Nance, chairman, Mrs. John A. Brittian and Mrs. A. Brad Bulla, ways and means; Mrs. George Faust, chairman, and Mrs. Robert Holt, gift and remembrances; Mrs. W. A. Craven, Jr., chairman, and Mrs. Keith Voncannon, garden therapy; Mrs. Winfred Bruton, chairman, Mrs. Hassell C. Hawkins and Mrs. Worth Staley, projects; Mrs. Myrtle West, chaplain; Mrs. Robert Hunsucker, co - chaplain; Mrs. Robert Holt, Jr., librarian.

Refreshments were served by the hostesses.



NEW OFFICERS — Green Thumb Garden Club Officers were installed Tuesday evening when the club met in the home of Mrs. Ronnie Nance, 1107 Arrow Wood Road, Asheboro. Pictured above, left to right are new officers. Mrs. Nance, president; Mrs. W. A. Craven, Jr., treasurer; and Joe Aaron, vice president; and Mrs. Worth Staley, secretary. Installing officer was out-going president, Miss Dorothy Kirkman.



THE ASHEBORO COUNCIL OF GARDEN CLUBS

ASHEBORO, NORTH CAROLINA

Presents

SPRINGTIME PANORAMA

A STANDARD FLOWER SHOW

ASHEBORO HIGH SCHOOL STUDENT LOUNGE

SATURDAY, APRIL 23, 1966

2:00 to 9:30 P. M.

Advance Tickets	50¢
At the door	75¢
Children	25¢

GENERAL RULES AND REGULATIONS

1. The Standard system of judging will be used. The Handbook For Flower Shows (1966 edition) will be used as authority for both exhibitor and judge.

2. The Flower Show Committee reserves the right to eliminate any entry failing to pass the desired standard of excellence.

3. Entries will be received from 8:00 to 10:30 A. M. on Saturday April 23, 1966 and cannot be removed before 9:30 P. M. but must be removed by 10:30 of the same day.

4. Due caution will be exercised to safeguard exhibits, but responsibility for injury or loss of property cannot be assumed.

5. Only one entry in each class may be made by exhibitor except in subdivision of horticulture.

6. Plant material on the State Conservation List will not be accepted.

7. All property must be marked with the name of the exhibitor.

8. While judging is in progress, judges and proper offi - cials only will be allowed in the showroom.

9. All exhibitors must leave the showroom by 11:00.

10. Judging will begin promptly at 11:30.

11. Registration of entries must be made with the ENTRIES COMMITTEES prior to April 21. Entries may be left in a designated place at the Asheboro Public Library prior to date above.

SPECIAL RULES

1. Fresh plant material must dominate in all classes unless otherwise noted. Additional backgrounds, accessories, bases, and mats may be used in all classes. No artificial, dyed, painted, or cured plant material may be used unless otherwise noted.

2. Plant material for arrangements does not have to be grown by the exhibitor unless specified.

3. All exhibits must be made by the exhibitor.

4. After an entry has been registered, exhibitor must provide a substitute if unable to exhibit.

5. Foliage is permitted in all classes.

6. Entry cards must be completely filled out before accepted.

7. Entries will be staged in niches 32" high--28" wide--and 18" deep.

8. Container for all horticultural specimens will be furnished by the exhibitor. Small specimens are to be exhibited in small soft drink bottles; large specimens in large soft drink bottles.

9. All table settings will be exhibited on card tables with only a two place setting of china and crystal.

1966 FLOWER SHOW COMMITTEE

GENERAL CHAIRMAN	Mrs. Stanley Nance
CO-CHAIRMAN	Mrs. David Jarrell
EX-OFFICIO CHAIRMAN	Mrs. Robert Menius
SUB CHAIRMAN	Mrs. Max Bulla
	Mrs. John W. Atwater, Jr.
	Mrs. Clary Weston
SCHEDULE: Artistic	Mrs. John L. Davis
	Mrs. Ronald Morgan
Horticulture	Mrs. Joseph C. Lewallen
CLASSIFICATION	Mrs. George Ward
	Mrs. W. A. Johnson
STAGING	Mrs. Jack Lail
	Mrs. A. B. Sellers
	Mrs. Obert Burrow
TICKETS	Mrs. R. L. Donnell, Jr.
JUDGES	Mrs. Melvin Lindsay
	Mrs. Harry Anderson
EQUIPMENT	Mrs. Farrell McNeill
DISMANTLING	Mrs. Jack Beane
HOSPITALITY	Mrs. John Neely
AWARDS	Mrs. W. S. Hunsucker
PUBLICITY	Mrs. Dennis Driscoll
ENTRIES	Mrs. D. R. Brown

AWARDS

1. One blue ribbon (first), one red(second), one yellow (third), and as many white (honorable mention) ribbons as deserved will be awarded in each class and subdivision of a class, providing the exhibits are worthy.

2. A TRI-COLOR AWARD for outstanding excellence may be selected from the blue ribbon winners in the Arrangement Classes. It must score 95 or more with fresh cut plant material providing the dominant interest. Classes in divisions 1 and 2 are eligible for this award.

3. AN AWARD OF MERIT (orange ribbon) will be awarded for the best Horticultural exhibit scoring 95 or more with the correct botanical name. One may be given in the house plant division and one in the daffodil division if merited.

4. A SWEEPSTAKES AWARD (a rosette in green and white) will be given in both the Artistic and Horticulture Divisions to the exhibitor winning the most blue ribbons in each division. In case of a tie, the red, yellow, and white ribbons will be counted.

5. THE CREATIVITY AWARD (purple rosette with ribbons attached) may be given to a blue ribbon winner in Division 1. It must score 95 or higher in the scale of points and Personal Expression must be one of the qualities.

SPECIAL AWARDS

The Dorothy R. Cleek Sweepstakes Award is presented by the Hill'n Dale Garden Club.

The Millisa H. Rabb Tri-Color Award is presented by the Little Gate Garden Club.

SCALE OF POINTS

Scale #1	Interpretive and expressive	
	Design--all principles	40
	Interpretation	20
	Relationship of material	10
	Originality and Distinction	30
		100
Scale #2	Without Theme	
	Design--all principles	40
	Color	20
	Distinction and originality	20
	Suitable relationship of materials	20
		100
Scale #3	Color	35
	Design	30
	Distinction	20
	Originality	15
		100

DIVISION I - ARTISTIC

SECTION I - OPEN CLASSES

Class 1. SPRINGTIME ENCHANTMENT — Scale #1

Pastel Mass arrangement

Class 2. BIRD'S SONG — Scale #1

An interpretive arrangement using bird or birds as accessories.

Class 3. MOTHER'S DAY — Scale #1

An arrangement in an unusual container suggestive of mother. Example: Sewing basket, cookie jar, etc.

Class 4. SPRINGTIME IN THE ORIENT — Scale #3

An arrangement in the Japanese manner

Class 5. SPRINGTIME IN HOLLAND — Scale #2

An arrangement using tulips as the predominating flower. Accessory permitted.

Class 6. SPRINGTIME IN ASHEBORO — Scale #3

An arrangement interpreting an Asheboro industry. Accessory permitted.

Class 7. THE GLORY OF EASTER — Scale #1

An interpretive arrangement with white flowers predominating. Painted materials and accessories permitted.

Class 8. A STUDY IN SILHOUETTE — Scale #2

A line arrangement featuring flowering branches in a low container.

Class 9. SURPRISE — Scale #1

An arrangement featuring a figurine of a child or children, either as a center of interest or as an accessory.

Class 10 WOODLAND INTERLUDE — Scale #1

An arrangement using driftwood, lichens or similar material.

Class 11. SPRING GARDEN — Scale #2

An arrangement using fruit and/or vegetables in the modern manner.

Class 12. A VICTORIAN SPRING — Scale #2

Mass arrangement emphasizing color harmony.

Class 13. FEELING OF SPRING — Scale #2

Limited to Blue Ribbon winners in a standard flower show. An arrangement of flowers which is appropriate to use with certain textures to be included. Example: satin, tweed, lace, velvet, etc.

SECTION II - NOVICE

For persons who have not won a BLUE RIBBON in a standard show.

Class 14. SPRING PALATTE — Scale #1

An arrangement featuring spring colors.

Class 15. SPRING FEVER — Scale #1

Unrestricted.

Class 16. SPRING DANCE — Scale #1

An arrangement suggesting rhythm, with or without figurine.

SECTION III - TABLES

Class 17. BRIDAL BREAKFAST - INFORMAL — Scale #1

Class 18. SUNDAY NIGHT BUFFET — Scale #1

Class 19. PATIO LUNCHEON

SECTION IV - EDUCATIONAL

OPERATION PRIDE — Sponsored by the Hands Committee of the Council. Mrs. Jerry Ward, Chairman.

DIVISION II - HORTICULTURAL

All horticulture entries must be grown by the exhibitor and must be shown correctly labeled as to name and variety, and shown with their foliage, if possible.

SECTION I - FLOWERS FROM BULBS, CORMS, AND ALLIED PLANTS

Class 20. Daffodil - white - trumpet - 1 bloom
21. Daffodil - yellow - trumpet - 1 bloom
22. Daffodil - pink - trumpet - 1 bloom
23. Daffodil - two color variety - trumpet - 1 bloom
24. Daffodil - white - large cup - 1 bloom
25. Daffodil - yellow - large cup - 1 bloom
26. Daffodil - pink - large cup - 1 bloom
27. Daffodil - two color variety - large cup - 1 bloom
28. Daffodil - white - small cup - 1 bloom
29. Daffodil - yellow - small cup - 1 bloom
30. Daffodil - two color variety - small cup - 1 bloom
31. Daffodil - unlisted - 1 bloom
Class 32. Hyacinth - any variety - 1 bloom
Class 33. Tulip - any variety - 1 bloom
34. Tulip - collection - one color or variety - 3 blooms
Class 35. Narcissus - yellow - 1 stalk
36. Narcissus - white - 1 stalk
37. Narcissus - two color variety - 1 stalk
Class 38. Lily-of-the-Valley - 1 stalk
39. Lily-of-the-Valley - collection - 3 stalks
Class 40. Amaryllis - any variety - 1 stalk
Class 41. Unlisted bulbs, corms, and allied plants

SECTION II - IRIS

Class 42. Tall bearded - any variety - 1 stem
43. Tall bearded - collection - one variety or color - 3 stems
44. Tall bearded - collection - different varieties - 3 stems
Class 45. Dutch or Spanish - any variety - 1 stem
Class 46. Unlisted - any variety or type - 1 stem

SECTION III

Class 47. Alyssum - 1 or more varieties - 3 stems
Class 48. Iberis (candytuft) - 1 or more varieties - 3 stems
Class 49. Daisy - 3 blooms
Class 50. Larkspur - one variety or color - single - 5 stems
51. Larkspur - one variety or color - double - 5 stems
Class 52. Petunia - one variety or color - single - 3 stems
53. Petunia - one variety or color - double - 3 stems
Class 54. Phlox - one variety - 3 stems
Class 55. Viola tricolor (pansy) - collection - 1 color - 6 blooms
56. Viola tricolor (pansy) - collection - mixed varieties - 6 blooms
Class 57. Sweet Pea - collection - any color - 6 blooms
Class 58. Unlisted - 3 stems

SECTION IV - PERENNIALS AND BIENNIALS

Class 59. Dianthus plumarius - (pinks) - any variety - 5 blooms

Class 60. Dianthus barbatus (Sweet William) - any variety - 3 stems
Class 61. Delphinium - any variety - 3 spikes
Class 62. Iberis - any variety - 3 stems
Class 63. Verbena - one variety - 3 blooms
Class 64. Violet - any color or variety - 5 blooms
Class 65. Unlisted - 3 blooms or stems

SECTION V - POTTED PLANTS

Class 66. Flowering plant - 1 specimen in bloom
Class 67. Foliage plant - 1 specimen (pot not over 7")
Class 68. Dish garden
Class 69. Cacti or succulents
Class 70. Saintpaulia (African violet) - 1 pot - single
71. Saintpaulia - 1 pot - double
72. Saintpaulia - collection - 3 pots of different varieties

SECTION VI - ROSES

Class 73. Rose - 1 bloom or stem according to type

SECTION VII - FLOWERING SHRUBS, TREES OR VINES

Class 74. Flowering shrub - 1 spray - not over 3'
Class 75. Vine - 1 branch not over 3'
Class 76. Tree - 1 branch not over 3'

SECTION VIII - FRUITS

Class 77. Any fruits in season - 1/2 pint

SECTION IX - VEGETABLES

Class 78. Collection of root vegetables - 3 each
Class 79. Collection of podded vegetables - 10 each
Class 80. Collection of leafy vegetables - 1 bunch
Class 81. Collection of vegetables not listed above

Randolph Memorial Park, Inc.

Property Located 3½ Miles North on U. S. Highway 220

OFFICE: INGRAM-BRINSON BLDG

Phone 625-5252

ASHEBORO, NORTH CAROLINA

No thoughtful person will leave the selection and purchase of a burial lot until death compels a hasty choice. For at such a time the purchaser is neither mentally nor financially at his best. Minds are clouded with grief and sorrow and finances impaired with the heavy expenses which attend a final illness and death in the home.

The "before-need" plan of Randolph Memorial Park is the answer to this problem and offers any family the opportunity to take care of this important responsibility at the proper time — in advance of actual need.

The selection and purchase of a burial lot in advance of need is as wise and provident as the making of a will, the providing of life insurance, or any other form of family protection.

Randolph Memorial Park, Inc.
Fred N. Tysor,
President

Inquiries Welcome

Compliments of

ACME McCRARY CORPORATION

Asheboro, North Carolina

B. B. WALKER SHOE COMPANY

Dixie Drive

Asheboro, North Carolina

ASHEBORO MOTOR COMPANY

CHRYSLER & PLYMOUTH Sales and Service

266 N Fayetteville Street Asheboro, North Carolina

Compliments of

BULLARD FLORIST & GREENHOUSES

1809 S. Fayetteville Street Asheboro, North Carolina

HUDSON BELK COMPANY

"Where Courtesy and Quality are Traditional"

Phone 629-9161 227 Sunset Avenue

FASHION FABRICS, INC.

Dress and Drapery Fabrics Custom Made Draperies

1123 S. Fayetteville St. Asheboro, North Carolina

Compliments of

MID-STATE INSURANCE AGENCY, INC.

200 Worth Street Asheboro, North Carolina

Join us in supporting Operation Pride

L. RANCH SHOP

Asheboro, North Carolina

Compliments of

E. E. "Pat" BURNS REAL ESTATE and CONSTRUCTION

Asheboro, North Carolina

Compliments of

FIRST NATIONAL BANK

Asheboro, North Carolina

DELK'S

FLORIST & GREENHOUSES
1825 Raleigh Road
Phone 625-5525 Asheboro, N. C.

FLORIST & GIFT SHOP
314 North Fayetteville St.
Phone 629-9797 Asheboro, N. C.

HOME & GARDEN CENTER
1827 Raleigh Road
Phone 629-9650 Asheboro, N. C.

Compliments of

McCOWN ANCHOR CO.

135 Sunset Avenre Asheboro, North Carolina

MANN'S DEPENDABLE DRUG STORE

Phone 625-6007 341 N. Fayetteville St.

Asheboro, North Carolina

COUPON * FREE BURPEE SEEDS

WESTON'S FEED & SEED STORE

330 W. Salisbury St. Asheboro, N. C.

FREE 25¢ Packet of

W. ATLEE BURPEE FLOWER SEEDS

Redeem This Coupon By May 15, 1966

COUPON * FREE BURPEE SEEDS

Compliments of

DIXIE FURNITURE COMPANY

Asheboro, North Carolina

Compliments of

PIEDMONT BARBER SHOP

Dixie Drive Asheboro, North Carolina

Help us Make Asheboro Beautiful

CANOY NURSERIES

2403 N. Fayetteville St. Ext.

Asheboro, North Carolina

Help Make Asheboro Beautiful

"A FRIEND"

RANDOLPH SAVINGS & LOAN ASSOCIATION

Phone 625-5133 115 S. Fayetteville St.

Asheboro, North Carolina

HEDGECOCK HOME BUILDING, INC.

Complete Home Building Supplies

Asheboro, North Carolina

Compliments of

"A FRIEND"

Compliments of

GRIMES JEWELRY COMPANY

Henry Maddux Asheboro, North Carolina

FOODLINE SUPER MARKETS

5 Stores to Serve You

ASHEBORO

RANDLEMAN

RAMSEUR

SUPERIOR DRY CLEANERS

Phone 625-3993 2219 S. Fayetteville St.

Asheboro, North Carolina

HUNSUCKER PRINTING COMPANY

Phone 629-9125 113 Trade Street

Asheboro, North Carolina

Compliments of

WOODLEY FURNITURE COMPANY

118 S. Church Street Phone 625-4121

Asheboro, North Carolina

Compliments of

AUMAN BROTHERS FEED & SEED STORE

Phone 625-4057 1922 S. Fayetteville St.

Asheboro, North Carolina

Help us Make Asheboro Beautiful

THE COURIER-TRIBUNE, ASHEBORO, N. C.
Thursday, April 21, 1966

Annual Flower Show's Laurels Went To These Top Winners:

The fifth annual flower show, "Springtime Panorama", sponsored by the Greater Asheboro Council of Garden Clubs, held on Saturday in the Asheboro High School student lounge, saw many members of affiliated garden clubs exhibiting arrangements and winning ribbons.

Ribbon winners and the classes in which they exhibited follow:

Class I —Spring time Enchantment -Mrs. Stanley Nance, blue; Mrs. Ronald Morgan, red; Mrs. Worth Staley, yellow; Mrs. Max Redding, white; and Mrs. Ernest Berliner, white.

Class II — "Bird's Song"— Mrs. Ronald Morgan, red; Mrs. Ira Cox, yellow; Mrs. Worth Arnold, white; Mrs. Tom Cox, white; Mrs. Pearl Hoffman, white; and Mrs. Brady Cox, white.

Class III — Mother's Day— Mrs. Arthur York, blue; Mrs. Stanley Nance, blue; Mrs. Rebecca Burns, blue; Mrs. Charles Davis, red; Mrs. Ronald Morgan, red; Mrs. R. W. Menius, red; Mrs. Jeff Miller, yellow; Mrs. George Cox, yellow; Mrs. Jack Lail, white; Mrs. E. E. Burns, white; Mrs. Clyde Graves, white; Mrs. Bill Wilson, white; Mrs. Winfred Bruton, white and Mrs. William Brown, Jr., white.

Class Four — "Springtime in the Orient" — Mrs. George Ward, blue; Mrs. Jeff Miller, red; and Mrs. Jack Lail, yellow.

Class Five — "Springtime in Holland" — Mrs. Ruth Briles, blue; Mrs. Phyllis Pugh, red; Mrs. Ronald Morgan, yellow and Mrs. Max Bulla, white.

Class Six — "Springtime in Asheboro" — Mrs. Porter Pritchard, blue; Mrs. Stanley Nance, blue; Mrs. James Bobo, blue; Mrs. Pearl Hoffman, red; Mrs. Brady Cox, red; Mrs. Jack Lail, yellow; Mrs. Rebecca Burns, yellow; Mrs. Jerry Ward, yellow; Mrs. Ralph Williamson, white; Ms. Margaret Kearns, white; Mrs. John Franquemont, white; and Mrs. Viola Kimrey, white.

Class Seven — "The Glory of Easter" —Mrs. E. B. Phillips, blue; Mrs. R. W. Menius, red; Mrs. Kathleen Richardson, yellow; and Mrs. C. E. Hughes, Jr., white.

Class Eight — "A Study In Silhouette" — Mrs. G. W. Hayworth, Jr., blue; Mrs. Pearl Hoffman, red; and Mrs. Ronald Morgan, yellow.

Class Nine — "Surprise" — Mrs. Stanley Nance, blue; Mrs. Robert Brown, Jr., red; Mrs. Fred Tysor, yellow; Mrs. Cleary Weston, white; and Mrs. Ted Daly, white.

Class Ten — "Woodland Interlude" — Mrs. John Franquemont, blue; Mrs. Ruth Briles, red; Mrs. Pearl Hoffman, yellow; Mrs. Worth Arnold, white; and Mrs. Robert Boone, white.

Class 11 — "Spring Garden" —Mrs. Ruby Cooper, blue; Mrs. George Cox, yellow; and Mrs. Stanley Nance, white.

Class 12 — "A Victorian Spring" — Mrs. Robert Donnell, Jr., blue; Mrs. Robert Holt, Jr., red; and Mrs. John Neely, yellow.

Class 13 — "Feeling of Spring" — Mrs. J. E. Covington, blue; Mrs. C. E. Hughes, Jr., red; Mrs. George Ward, yellow and Mrs. Robert Boone, white.

Class 14 — "Spring Pallatte" — Mrs. B. A. Parker, blue; Mrs. Harvey Cox, red; and Mrs. Chalres Welborn, white.

Class 15 — "Spring Fever" — Mrs. John Franquemont; Mrs. Viola Kimrey, red; Mrs. Shirley Smith, yellow; Mrs. Ruby Cooper, white and Mrs. Feaster Newton, white.

Class 16 — "Spring Dance" — Mrs. Charles Beane, blue; Mrs. James Jennings, red; and Mrs. Nash Gillis, yellow.

Class 17 — "Bridal Breakfast" — Mrs. Henry Maddux and Mrs. R. M. Wilhoit, blue; Mrs. J. D. Beasley, red; Mrs. Hugh York, yellow; and Mrs. Lola Freeman, white.

Class 18 —"Sunday Night Buffet" — Mrs. Joseph Anderson, Mrs. John Barton, Mrs. Ab Williams, Mrs. Ed Thomas and Mrs. James Hill, blue; Mrs. Robert Hanner, Mrs. Melvin Lindsay, Mrs. J. L. Newton and Mrs. James Dorsett, red; Mrs. Ollie Mae Galyon and Mrs. Joyce Lemonds, white; Mrs. Marston Wright and Mrs. James Jennings, blue; and Mrs. Barbara Stout, Mrs. Peggy Hinshaw and Mrs. Sally Pugh, yellow.

Class 19 — "Patio Luncheon" Ferol Bittner and Doris Hicks, blue; Mrs. Jack Bulla and Mrs. Zell Brown, red; Mrs. Robert Knott, Mrs. Jon Couch and Mrs. A. M. Burt, yellow.

Horticultural awards—Sweepatkes award, Mrs. Bil Wilson; award of merit, horticulture, Mrs. Joe Goode; award of merit, house plants — Mrs. William L. Brown; gold ribbon, Mrs. Joe Goode.

Ribbon winners — Mrs. Bill Wilson, four blue ribbons, four red ribbons, 1 yellow and 1 white; Mrs. William Brown, Jr., four blue, 1 red, 2 yellow and 1 white; Mrs. Robert Donnell, Jr., three blue, and two white; Mrs. John Franquemont, two blue, one red, and one yellow; Mrs. Joe Goode, 1 blue ribbon, one red and one white; Mrs. Ruby Cooper, one blue, one yellow and one white; Mrs. Worth Staley, one blue, one yellow and one white; and Mrs. Clyde Graves, one blue.

Also, Mrs. George Ward, one blue; Mrs. Charles Beane, one blue and one white; Mrs. Ralph Williamson, one blue; Mrs. Hugh York, three red, and two yellow; Mrs. Zell Brown, two red; Mrs. Arthur York, one red; Mrs. John Cochran, one red and three white; Mrs. Doris Holland, one red; Mrs. Feaster Newton, one yellow; Mrs. Barbara Stout, one yellow; Mrs. Ellen Hunt, 1 yellow and Mrs. Cleary Weston, one white.



PRACTICE RUN — Mrs. Ronald Morgan is shown above as she makes a practice arrangement in preparation for the

sored by the Greater Asheboro Council of Garden Clubs, held on Saturday in the Asheboro High School student lounge, saw many members of affiliated garden clubs exhibiting arrangements and winning ribbons.

Ribbon winners and the classes in which they exhibited follow:

Class I —Spring time Enchantment -Mrs. Stanley Nance, blue; Mrs. Ronald Morgan, red; Mrs. Worth Staley, yellow; Mrs. Max Redding, white; and Mrs. Ernest Berliner, white.

Class II — "Bird's Song"— Mrs. Ronald Morgan, red; Mrs. Ira Cox, yellow; Mrs. Worth Arnold, white; Mrs. Tom Cox, white; Mrs. Pearl Hoffman, white; and Mrs. Brady Cox, white.

Class III — Mother's Day— Mrs. Arthur York, blue; Mrs. Stanley Nance, blue; Mrs. Rebecca Burns, blue; Mrs. Charles Davis, red; Mrs. Ronald Morgan, red; Mrs. R. W. Menius, red; Mrs. Jeff Miller, yellow; Mrs. George Cox, yellow; Mrs. Jack Lail, white; Mrs. E. E. Burns, white; Mrs. Clyde Graves, white; Mrs. Bill Wilson, white; Mrs. Winfred Bruton, white and Mrs. William Brown, Jr., white.

Class Four — "Springtime in the Orient" — Mrs. George Ward, blue; Mrs. Jeff Miller, red; and Mrs. Jack Lail, yellow.

Class Five — "Springtime in Holland" — Mrs. Ruth Briles, blue; Mrs. Phyllis Pugh, red; Mrs. Ronald Morgan, yellow and Mrs. Max Bulla, white.

Class Six — "Springtime in Asheboro" — Mrs. Porter Pritchard, blue; Mrs. Stanley Nance, blue; Mrs. James Bobo, blue; Mrs. Pearl Hoffman, red; Mrs. Brady Cox, red; Mrs. Jack Lail, yellow; Mrs. Rebecca Burns, yellow; Mrs. Jerry Ward, yellow; Mrs. Ralph Williamson, white; Ms. Margaret Kearns, white; Mrs. John Franquemont, white; and Mrs. Viola Kimrey, white.

Class Seven — "The Glory of Easter" —Mrs. E. B. Phillips, blue; Mrs. R. W. Menius, red; Mrs. Kathleen Richardson, yellow.

Class Eight — "A Study In Silhouette" — Mrs. G. W. Hayworth, Jr., blue; Mrs. Pearl Hoffman, red; and Mrs. Ronald Morgan, yellow.

Class Nine — "Surprise" — Mrs. Stanley Nance, blue; Mrs. Robert Brown, Jr., red; Mrs. Fred Tysor, yellow; Mrs. Cleary Weston, white; and Mrs. Ted Daly, white.

Class Ten — "Woodland Interlude" — Mrs. John Franquemont, blue; Mrs. Ruth Briles, red; Mrs. Pearl Hoffman, yellow; Mrs. Worth Arnold, white; and Mrs. Robert Boone, white.

Class 11 — "Spring Garden" —Mrs. Ruby Cooper, blue; Mrs. George Cox, yellow; and Mrs. Stanley Nance, white.

Class 12 — "A Victorian Holt, Jr., red; and Mrs. John Neely, yellow.

Class 13 — "Feeling of Spring" — Mrs. J. E. Covington, blue; Mrs. C. E. Hughes, Jr., red; Mrs. George Ward, yellow and Mrs. Robert Boone, white.

Class 14 — "Spring Pallatte" — Mrs. B. A. Parker, blue; Mrs. Harvey Cox, red; and Mrs. Chalres Welborn, white.

Class 15 — "Spring Fever" — Mrs. John Franquemont; Mrs. Viola Kimrey, red; Mrs. Shirley Smith, yellow; Mrs. Ruby Cooper, white and Mrs. Feaster Newton, white.

Class 16 — "Spring Dance" — Mrs. Charles Beane, blue; Mrs. James Jennings, red; and Mrs. Nash Gillis, yellow.

Class 17 — "Bridal Break-

Mrs. J. D. Beasley, red; Mrs. Hugh York, yellow; and Mrs. Lola Freeman, white.

Class 18 —"Sunday Night Buffet" — Mrs. Joseph Anderson, Mrs. John Barton, Mrs. Ab Williams, Mrs. Ed Thomas and Mrs. James Hill, blue; Mrs. Robert Hanner, Mrs. Melvin Lindsay, Mrs. J. L. Newton and Mrs. James Dorsett, red; Mrs. Ollie Mae Galyon and Mrs. Joyce Lemonds, white; Mrs. Marston Wright and Mrs. James Jennings, blue; and Mrs. Barbara Stout, Mrs. Peggy Hinshaw and Mrs. Sally Pugh, yellow.

Class 19 — "Patio Luncheon" Ferol Bittner and Doris Hicks, blue; Mrs. Jack Bulla and Mrs. Zell Brown, red; Mrs. Robert

Horticultural awards—Sweepatkes award, Mrs. Bil Wilson; award of merit, horticulture, Mrs. Joe Goode; award of merit, house plants — Mrs. William L. Brown; gold ribbon, Mrs. Joe Goode.

Ribbon winners — Mrs. Bill Wilson, four blue ribbons, four red ribbons, 1 yellow and 1 white; Mrs. William Brown, Jr., four blue, 1 red, 2 yellow and 1 white; Mrs. Robert Donnell, Jr., three blue, and two white; Mrs. John Franquemont, two blue, one red, and one yellow; Mrs. Joe Goode, 1 blue ribbon, one red and one white; Mrs. Ruby Cooper, one blue, one yellow and one white; Mrs. Worth Staley, one blue, one yellow

Also, Mrs. George Ward, one blue; Mrs. Charles Beane, one blue and one white; Mrs. Ralph Williamson, one blue; Mrs. Hugh York, three red, and two yellow; Mrs. Zell Brown, two red; Mrs. Arthur York, one red; Mrs. John Cochran, one red and three white; Mrs. Doris Holland, one red; Mrs. Feaster Newton, one yellow; Mrs. Barbara Stout, one yellow; Mrs. Ellen Hunt, 1 yellow and Mrs. Cleary Weston, one white.



PRACTICE RUN — Mrs. Ronald Morgan is shown above as she makes a practice arrangement in preparation for the fifth annual flower show, "Springtime Panorama" to be held in the student lounge at Asheboro High School on Saturday, April 23rd. The show is sponsored by the Greater Asheboro Council of Garden Clubs. —Photo by Ron Baker

THE COURIER-TRIBUNE, ASHEBORO, N. C.
Thursday, April 28, 1966

Mrs. Hofmann Has Program For Green Thumb Club

Mrs. Marion Hofmann of Thomasville, representative of the Tri - Chem Company, had the program on liquid embroidery when the Green Thumb Garden Club met Tuesday evening in the display room at Hedgecock Home Building, Asheboro. Mrs. Ronald Morgan and Mrs. James H. Smith were co - hostesses for the meeting.

Mrs. Hofmann gave those attending a doily to embroider and gave instructions for the liquid embroidery method. She brought with her various articles she had embroidered and allowed members to inspect them.

During the business session, presided over by the president, Mrs. Ronnie Nance, the flower show scheduled for Saturday, April 23rd was discussed with final plans for arrangements and staging made. Mrs. Myrtle West reported on the staging committee meeting and asked members to sign up to work on Friday evening prior to the show.

Mrs. Winfred Bruton, chairman of the projects committee, asked members to collect wild ferns for the wildflower garden at Charles McCrary School and noted that she planned to plant some at the school sometime during the week.

M F B

THE COURIER-TRIBUNE, ASHEBORO, N. C.
Thursday, May 12, 1966

Bill Warlick Gives Program Green Thumb Garden Club

Bill Warlick of the Delk Home and Garden had the program when the Green Thumb Garden Club met Tuesday evening at 7:30 in the home of Mrs. Charlie Lamar on Route 1, Asheboro. Mrs. W. S. Hunsucker and Mrs. Winfred Bruton were co-hostesses for the meeting.

Mr. Warlick spoke on patios and accents for them. He told members that patios had become an extension to a living room or den with a floor, the sky for a ceiling and plants or shrubs for walls.

He noted that for instant landscaping one might put up a hanging basket which provides color and an accent point. Mr. Warlick brought to the meeting various plants suitable for growth in hanging baskets such as the ivy leaf geranium which requires a lot of sun, the regular geranium, petunias, also requiring a lot of sun, fuschia, which will tolerate some shade and grape ivy, the chief value of which is its ornamental foliage.

A question and answer period followed.

Mr. Warlick was introduced by Mrs. Robert Holt, Jr., program chairman.

During the business session, presided over by the president, the annual banquet for the Greater Asheboro Council of Garden Clubs was announced. Members were asked to sign up in advance for this banquet which will be held Wednesday evening, May 18th at Brower's Chapel Church.

It was decided that the annual June picnic for the club would be held on Saturday, June 4th at 6:30 at the Charlotte Church fellowship hall with families of members as invited guests.

Mrs. Winfred Bruton, chairman of the projects committee related that she had planted ferns at the Charles W. McCrary School Wildflower garden, a project of the club.

In the absence of the chaplain, Mrs. Myrtle West read the club collect.

The hostesses served a salad plate with party crackers, cookies and tea to the members attending.

THE COURIER-TRIBUNE, ASHEBORO, N. C.
Thursday, April 28, 1966

Mrs. Hofmann Has Program For Green Thumb Club

Mrs. Marion Hofmann of Thomasville, representative of the Tri - Chem Company, had the program on liquid embroidery when the Green Thumb Garden Club met Tuesday evening in the display room at Hedgecock Home Building, Asheboro. Mrs. Ronald Morgan and Mrs. James H. Smith were co - hostesses for the meeting.

Mrs. Hofmann gave those attending a doily to embroider and gave instructions for the liquid embroidery method. She brought with her various articles she had embroidered and allowed members to inspect them.

I
pre
Mr
sh
Ap
fin
an
We
co
me
Fr
sh

man of the projects committee, asked members to collect wild ferns for the wildflower garden at Charles McCrary School and noted that she planned to plant some at the school sometime during the week.

what I've seen women wearing.
I only wish I could have been in the club longer and been of more service to you.
Thank you again.
Sincerely
Miriam Bivins

April 11, 1967

Dear Ladies,
Thank you all so much for the hose you gave me before leaving Asheboro.
I do appreciate your thoughtfulness and Italian hose don't seem nearly so nice — at least from

THE COURIER-TRIBUNE, ASHEBORO, N. C.
Thursday, May 12, 1966

Bill Warlick Gives Program Green Thumb Garden Club

Bill Warlick of the Delk Home and Garden had the program when the Green Thumb Garden Club met Tuesday evening at 7:30 in the home of Mrs. Charlie Lamar on Route 1, Asheboro. Mrs. W. S. Hunsucker and Mrs. Winfred Bruton were co-hostesses for the meeting.

Mr. Warlick spoke on patios and accents for them. He told members that patios had become an extension to a living room or den with a floor, the sky for a ceiling and plants or shrubs for walls.

He noted that for instant landscaping one might put up a hanging basket which provides color and an accent point. Mr. Warlick brought to the meeting various plants suitable for growth in hanging baskets such as the ivy leaf geranium which requires a lot of sun, the regular geranium, petunias, also requiring a lot of sun, fuschia, which will tolerate some shade and grape ivy, the chief value of which is its ornamental foliage.

A question and answer period followed.

Mr. Warlick was introduced by Mrs. Robert Holt, Jr., program chairman.

During the business session, presided over by the president, the annual banquet for the Greater Asheboro Council of Garden Clubs was announced. Members were asked to sign up in advance for this banquet which will be held Wednesday evening, May 18th at Brower's Chapel Church.

It was decided that the annual June picnic for the club would be held on Saturday, June 4th at 6:30 at the Charlotte Church fellowship hall with families of members as invited guests.

Mrs. Winfred Bruton, chairman of the projects committee related that she had planted ferns at the Charles W. McCrary School Wildflower garden, a project of the club.

In the absence of the chaplain, Mrs. Myrtle West read the club collect.

The hostesses served a salad plate with party crackers, cookies and tea to the members attending.

THE COURIER-TRIBUNE, ASHEBORO, N. C.
Thursday, May 19, 1966

Parade Features National Honor . . .

Mrs. LBJ Can't Make It, But HANDS Event Still Big

Mrs. Lyndon Baines Johnson has declined the HANDS Committee's invitation to visit Asheboro on May 26th in a personal letter received by Mayor Robert L. Reese yesterday.

The president's wife was invited by telegram to be guest of honor in a program, "Salute To Asheboro" scheduled for Thursday, May 26th.

Mrs. Johnson's letter to Mayor Reese read as follows:

"Dear Mr. Mayor:

"Thank you for sending me the exciting news that Asheboro has won first place in Sears-Roebuck HANDS community improvement award program. Congressman Cooley has also told me of this fine achievement.

"This must be a great source of satisfaction to you and to all those who have contributed to this worthy success.

"How I wish I could be with you on the 26th to celebrate; however, a full schedule of activities here and plans for Luci's wedding preclude my traveling to visit you. Thank you for thinking of me and know that my best wishes will be with you on the big day.

"The city that is beautiful, that beckons and attracts visistors and shoppers, is the city that lives and prospers. Asheboro sets a handsome example for other communities in the Southland, and I hope that this award will bring continued investments in beauty in the months and years ahead.

"Thank you for all that you are doing.

"Sincerely,

s/Lady Bird Johnson

Mrs. Lyndon B. Johnson

Mrs. Jerry Ward, local HANDS Committee chairman, said no word has been received from Mrs. Dan K. Moore as to whether she would attend but the committee is hopeful that she will be here for the celebration which will honor Asheboro citizens for winning the top beautification award.

The committee's plans call for a parade and "clean-up demonstration" through downtown Asheboro on Wednesday, May 25th and the Salute To Asheboro program on the next day. The Asheboro Jaycees have agreed to take charge of the parade.

The first place award which the Asheboro HANDS Committee won for its Operation Pride activities in the Southeast Beautification Contest will be presented to Asheboro during the Salute to Asheboro program

Mayor Reese is planning the program and the HANDS committee has set up six sub-committees to handle other arrangments.

Mrs. Fred N. Tysor of the Dig 'N Dream Garden Club will be chairman of the staging committee and will be assisted by Ms. Joe Aaron of the Green Thumb Garden Club.

Mrs. Russell Porter of the Littel Gate Garden Club, assisted by Mrs. Evan Minier of the Weed 'N Win Garden Club is chairman of the hospitality committee.

Mrs. R. E. Hoffman, Jr. of the Gay Garden Club has agreed to provide liason between the Jaycees, the HANDS Committee and other helping with Wednesday's parade, such as the Asheboro High School Band and the art department of the Asheboro City Schools.

Mrs. Paul Richardson of the Westwood Garden Club will head a committee to design and distribute Operation Pride Hats, which will carry out the HANDS Committee's theme of "Hats Off to Asheboro". The committee is also making plans to present special "hats of recognition" later in the Operation Pride campaign to individuals who have worked especially hard.

Mrs. L. T. Hammond, Jr. of the Asheboro Junior Woman's Club will handle press relations.

Invitations to special guests for Thursday's program are being sent by Mrs. Eldon Garner of the Dogwood Garden Club with the help of the Asheboro Chamber of Commerce.

"The Chamber of Commerce is helping us in many ways," said Mrs. Ward. "In fact, nearly everyone in town is pitching in —not only to help us with the Salute to Asheboro program, but more importantly, with the project of Operation Pride. Several business establishments have already called to tell us about their beautification plans and the various community organizations and individuals we've called on are giving us their whole - hearted support."

Besides the Chamber of Commerce, she particularly commended the Jaycees and the Asheboro Junior Woman's Club for their interest and support.

Mrs. Ward expressed frank surprise that the Southeast Community Beautifications Award, which draws competition from cities in 13 states, was won by Asheboro this year.

"We really expected to win it next year," she admitted, pointing out that this, the first year of Operation Pride, was primarily devoted to "laying the groundwork" for beautification.

"We felt that you need to clean house before you think about redecorating," she continued, "so the first phase of Operation Pride was spent in cleaning up litter, appealing to the city and state to make sure our beautification projects would be maintained, getting better zoning laws and giving individuals incentive to beaut i f y their property through our Garden of the Month Awards."

Phase two of Operation Pride, that of actual planting and other beautifications projects was scheduled to begin in September and it was only after that had been begun that the HANDS Committee expected to win any awards for its work.

"So we feel as if we're nearly a year ahead of ourselves," Mrs. Ward commented, "and although the work which won the award was inspired by the local garden clubs, it is the people of Asheboro who have really won it and that's why we want it to be presented to them on May 26th."

She said the interest and cooperation of the whole community has inspired the committee to go ahead with phase two immediately.

"So phase one of Operation Pride is almost over," she concluded. "We won the award for that. Now, with phase two, we have to show the South and the rest of the country that we deserve it."

THE COURIER-TRIBUNE, ASHEBORO, N. C.
Thursday, June 23, 1966

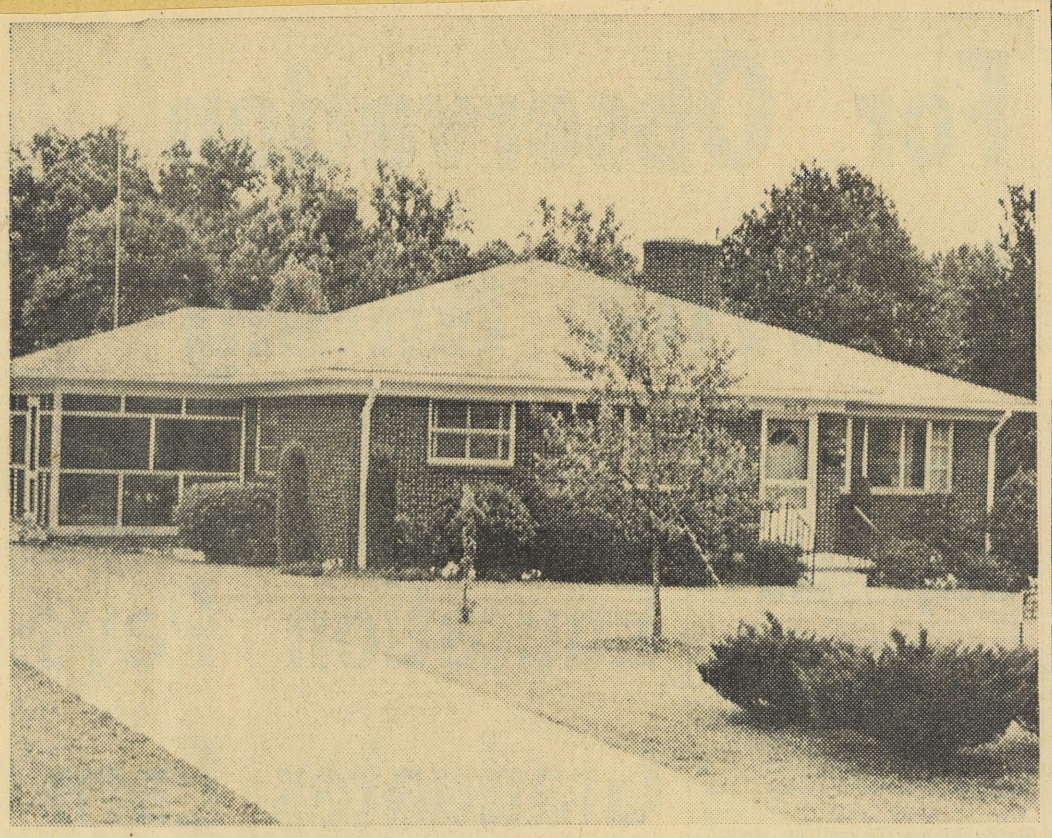

Courier-Tribune Photo by Ron Baker

HANDS AWARD RECEIVED — Neatness, color and general appearance won the HANDS award for the home of Miss Alline Cox, 628 East Salisbury Road, Asheboro. Each month the HANDS Committee of the Greater Asheboro Council of Garden Clubs selects two outstanding homes for special recognition and cash awards. This month's homes were selected by HANDS Committee members of the Green Thumb Garden Club.

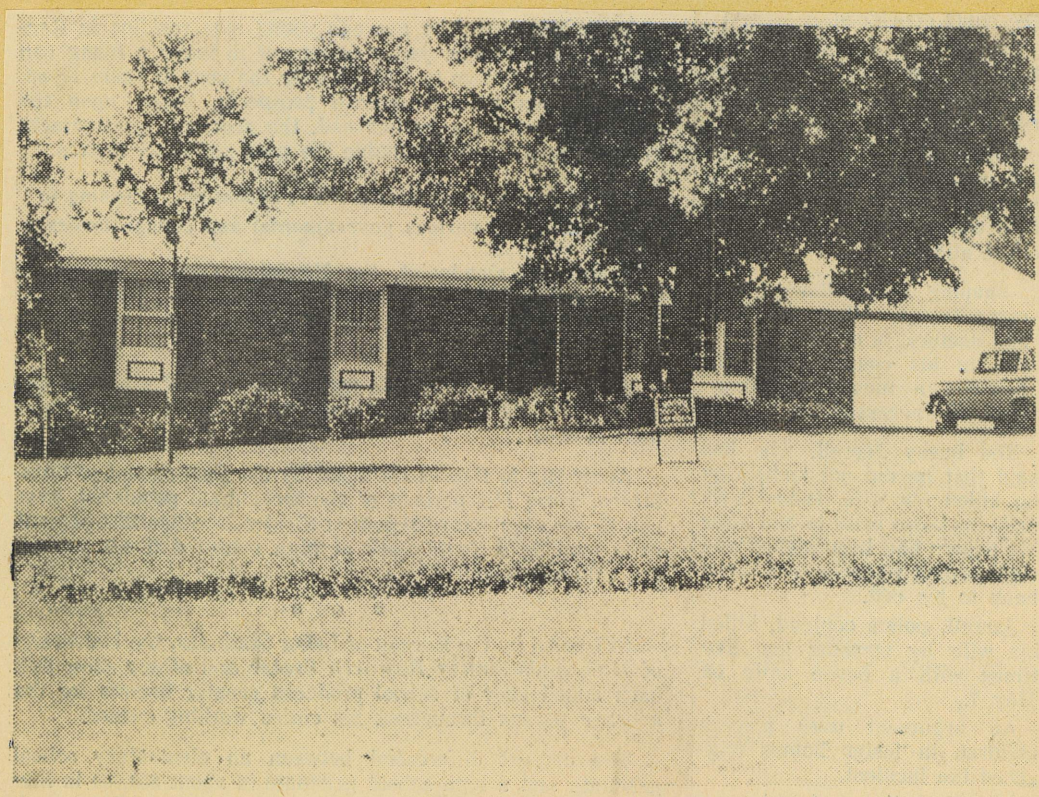

Courier-Tribune Photo by Ron Baker

HOME OF THE MONTH — The home of Mr. and Mrs. Allen R. McNeill, 500 Springwood Road, Asheboro, received the HANDS Home of the Month Award for June and according to HANDS Committee judges was chosen for its neatness in appearance. The rock garden in the front lawn added to the over all appearance of the home.

The family of

Robert L. Hinshaw

acknowledges

with grateful appreciation

your kind expression

of sympathy

Hazel Allred's Father

THE COURIER-TRIBUNE, ASHEBORO, N. C.
Thursday, August 25, 1966

Green Thumb Club Fetes Member

Mrs. Ronnie Nance, who will move to Hickory Friday, was honored Tuesday evening when the members of the Green Thumb Garden Club entertained at a surprise going away party in the home of Mrs. W. S. Hunsucker at 610 North Church Street, Asheboro.

Punch, cocoanut cake squares and potato chips were served by Mrs. Hunsucker to the guests attending. Mrs. Nance was served from a wooden oak leaf tray, a gift from her flower sister.

A gift of lingerie was presented to the honoree by the club as a going away gift.

THE COURIER-TRIBUNE, ASHEBORO, N. C.
Thursday, August 25, 1966

Asheboro Garden Clubs Are Represented At District Meet

Eight Asheboro Garden Club members attended the luncheon meeting of presidents and representatives from garden clubs in District 7 held in Lexington at Claud's Restaurant on Wednesday.

Attending the meeting from Asheboro were Mrs. Clyde Graves, Mrs. J. E. Covington and Mrs. Zell Brown of the Dogwood Club; Mrs. Melvin Lindsay and Mrs. James Dorsett, Gay Gardners; Mrs. Harvey Cox, Southgate; Mrs. Virginia Cole, Tan 'N Toil; and Mrs. Stanley Nance, Westwood and Asheboro Garden Council.

The meeting had representatives from Albemarle, Asheboro, Concord, Franklinville, Hamlet, Lexington, Kannapolis, Liberty, Misenheimer, Monroe, Mt. Gilead, Ramseur, Rockingham, Rockwell, Salisbury, Wadesboro and Woodleaf.

Mrs. Guy Thomas, District Director presided over the meeting and the main business of the meeting was a discussion of revisions in the North Carolina Federation rating sheet. The new Nature Lover's map of North Carolina was shown.

Mrs. J. E. Covington was recognized by the group as having organized more garden clubs in the district than anyone throughout the years.

THE COURIER-TRIBUNE, ASHEBORO, N. C.
Thursday, September 8, 1966

Long Time Church Member Honored For Service

By RALPH L. BULLA

Mrs. Brad Bulla, a member of Charlotte Methodist Church for more than sixty years, was awarded a "certificate of appreciation" during the morning worship service at the church Sunday morning, September 4.

Many accomplishments at the Charlotte Church can be attributed to Mrs. Bulla, dating back at least until 1911 when as a young woman she raised money to buy the first musical instrument for the church, an organ which cost $25.

She has continued to help in money raising projects throughout the years and her latest and perhaps her biggest accomplishment was helping to raise the money for the fellowship hall which was erected in 1960.

She personally raised over $400 towards this project and was instrumental through the Randolph Methodist Mission and other sources in helping to obtain several more hundreds of dollars for the erection of this building.

At about the same time or shortly thereafter Mrs. Bulla, as a long time historian for the church, collaborated with Mrs. Ruby K. Marsh, local feature writer and news correspondent, in publishing a history of the church, which served also for the purpose of recognition and appreciation of those people who had rendered service since its beginning.

The publication, printed in booklet form, gives a detailed account of the church's happenings since its organization in 1870 and its beginning in a brush arbor several years prior to that time.

Mrs. Bulla assumed the responsibility for the publishing of the booklet and stood good for the financial end of it.

Although she has served in all of the other areas of the church organization, teaching secretary of the Sunday School, women's society and other aspects, she has particularly excelled in the sometimes difficult assignment of raising money. She has never hesitated to approach anyone on the matter of giving money to Charlotte Methodist Church.

Born October 4, 1893, she will be 73 years of age on her next birthday. The former Jessie Redding, she was one of the ten children born to J. H. (Harris) Redding and Mary Ellen York Redding. The family lived a short distance east of the church.

She has attended the church all of her life but joined at the age of twelve or shortly afterwards. She recalls the time her folks left her at the church as a child, forgetting and going home without her. She recalls the hard times at the church and she remembers with fond affection the two old Confederate soldiers, T. Winborn Andrews and Walter Scott Crowson, who were active in the affairs of Charlotte Methodist Church.

Her citation last Sunday morning read "Charlotte Methodist Church takes pleasure in presenting this certificate of appreciation to Jessie Redding Bulla in recognition of conscientious and dedicated service. September 4, 1966." Signed by the pastor, Rev. H. Samuel Carter, and the chairman of the official board, Winfred Bruton.

Also presented a similar certificate was Elmer Walker, long time superintendent of the Sunday School.

Others who have received the certificate of appreciation have been Miss Sally McCain, Fred McCain, Brad Bulla and Vernon Gordon.

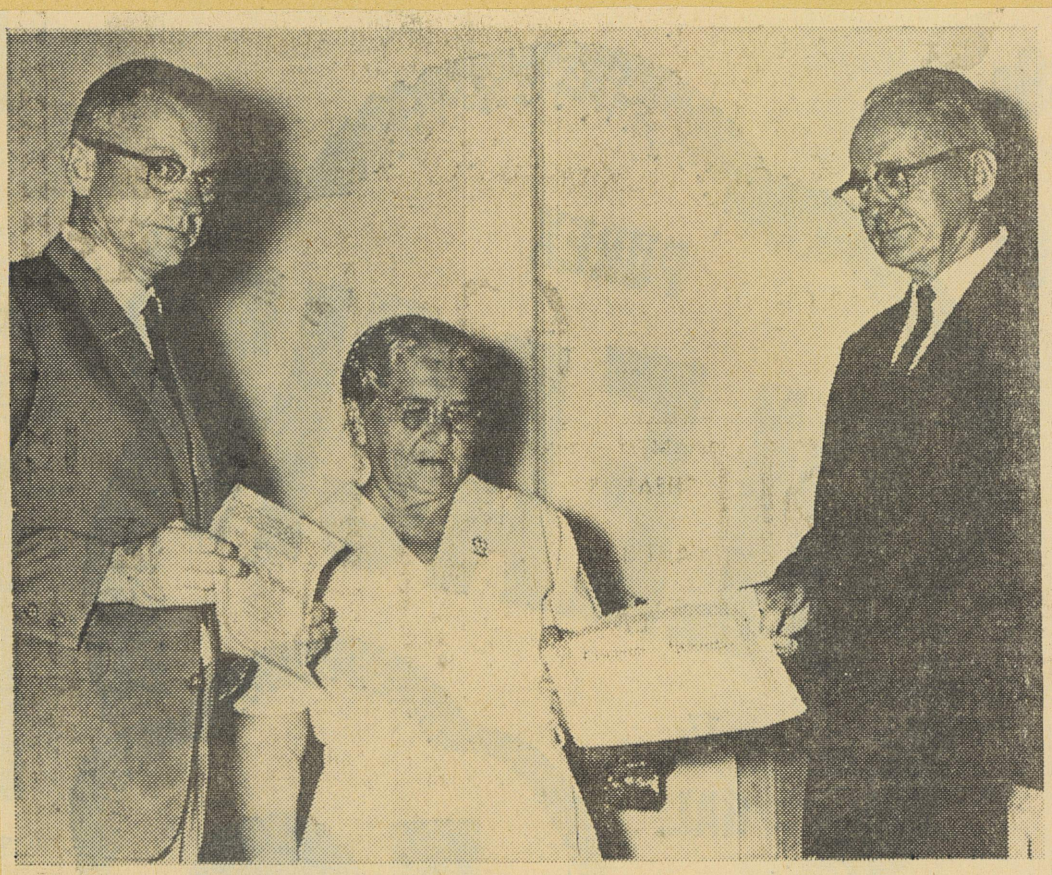

CERTIFICATE — Winfred Bruton, chairman of the official board at Charlotte Methodist Church, presents certificates of appreciation to Mrs. Brad Bulla, a member of the church for over sixty years, and to Elmer Walker, long time superintendent of the Sunday School.

THE COURIER-TRIBUNE, ASHEBORO, N. C.
Thursday, September 15, 1966

Green Thumb Garden Club Study Making Arrangements

The Green Thumb Garden Club met on Tuesday evening at the Randolph Floral Mart, where they were shown how to arrange artificial fruit and flowers by Mrs. Marilyn Richardson.

Mrs. Richardson explained the importance of using clay, styrofoam, and picks in making permanent arrangements. She said that the use of moss arrangements is becoming increasingly popular in homes today.

After viewing many of Mrs. Richardson's arrangements, the club went to the home of Mrs. W. A. Craven, Jr., where the business session was conducted by Mrs. Joe P. Aaron, president. Plans were discussed for a city beautification project in connection with "Operation Pride".

Refreshments we
the hostesses, Mrs
ven, Jr., and Mrs.



THE COURIER-TRIBUNE, ASHEBORO, N. C.
Thursday, October 20, 1966

Green Thumb Garden Club Antiquing Program Topic

Antiquing was the program topic, when the Green Thumb Garden Club held its October meeting at the Library Conference Room Tuesday evening.

Mrs. Polly Garlington, guest speaker and local antiquing enthusiast, told the club that the beauty of antiquing items was that you could take something unsightly and make it into a thing of beauty. She illustrated what could be done with glass, metal and wood by applying the actual antiquing to items that had previously been prepared to that point.

Mrs. Garlington pointed out, that in her opinion, it was more practical to purchase the separate items, rather than in a kit, and gave each member a list of items needed and the complete procedure to antique items. A most informative question-answer period followed her demonstration.

Mrs. Joe Aaron, president, conducted the business session. At this time the club voted to continue their joint participation with Little Gate Garden Club in the Wild Flower Garden at McCrary School.

Much discussion was given to the project of beautifying the Randolph Hospital rear parking area. This project is in conjunction with the Hands Beautification Awards Contest. Mrs. Winfred Bruton will lead the Club in this project.

Plans were made for a Workshop at the November meeting to make favors for the school for Exceptional Children.

Members were encouraged to attend the November District VII meeting to be held in Lexington on November 3.

Highlight of the evening came during the social period, when Mrs. Brad Bulla, Charter member, was honored with a surprise birthday party. A beautiful centerpiece of chrysanthemums, grown and arranged by Mrs. W. S. Hunsucker, was given to the honoree upon leaving. Mrs. Bulla celebrated her 73rd birthday on October 4. Party arrangements were made by Mrs. Obert Burrow and Mrs. Lloyd Presnell.

THE COURIER-TRIBUNE, ASHEBORO, N. C.
Thursday, September 15, 1966

Rose Show Is Scheduled

The fourteenth annual Randolph Rose Show will be held at the Randolph Public Library Building on October 1st from 2 to 9 p.m. and on October 2nd from 2 to 6 p.m.

Along with certificates of award and ribbons, the following awards will be presented: the Asheboro Chamber of Commerce Award, the Charles W. and Julia McCrary Award; the Sallie Mills Armfield Memorial Award; the Randolph Rose Society Award; Mr. and Mrs. Clifton L. Allen Award; Mr. and Mrs. Harry Anderson Award; and Dr. and Mrs. Eugene B. Cannon Award.

All garden club members, Rose Society members, and interested persons are urged to attend and enter their roses and arrangements.

THE COURIER-TRIBUNE, ASHEBORO, N. C.
Thursday, September 15, 1966

Green Thumb Garden Club Study Making Arrangements

The Green Thumb Garden [illegible] Refreshments were served by the hostesses, Mrs. W. A. Cra-

Dear Jo Ann,

Please extend to the club my thanks for the lovely plant sent to me during my recent illness. I am enjoying it now and shall for a long time.

Thank You,
Pat Kirby

It's just a little
Line or two,
But it's bringing loads
Of thanks to you!

THE COURIER-TRIBUNE, ASHEBORO, N. C.
Thursday, September 15, 1966

Rose Show Is Scheduled

The fourteenth annual Randolph Rose Show will be held at the Randolph Public Library Building on October 1st from 2 to 9 p.m. and on October 2nd from 2 to 6 p.m.

Along with certificates of award and ribbons, the following awards will be presented: the Asheboro Chamber of Commerce Award, the Charles W. and Julia McCrary Award; the Sallie Mills Armfield Memorial Award; the Randolph Rose Society Award; Mr. and Mrs. Clifton L. Allen Award; Mr. and Mrs. Harry Anderson Award; and Dr. and Mrs. Eugene B. Cannon Award.

All garden club members, Rose Society members, and interested persons are urged to attend and enter their roses and arrangements.

THE COURIER-TRIBUNE, ASHEBORO, N. C.
Thursday, October 20, 1966

Green Thumb Garden Club Antiquing Program Topic

Antiquing was the program topic, when the Green Thumb Garden Club held its October meeting at the Library Conference Room Tuesday evening.

Mrs. Polly Garlington, guest speaker and local antiquing enthusiast, told the club that the beauty of antiquing items was that you could take something unsightly and make it into a thing of beauty. She illustrated what could be done with glass, metal and wood by applying the actual antiquing to items that had previously been prepared to that point.

Mrs. Garlington pointed out, that in her opinion, it was more practical to purchase the separate items, rather than in a kit, and gave each member a list of items needed and the complete procedure to antique items. A most informative question-answer period followed her demonstration.

Mrs. Joe Aaron, president, conducted the business session. At this time the club voted to continue their joint participation with Little Gate Garden Club in the Wild Flower Garden at McCrary School.

Much discussion was given to the project of beautifying the Randolph Hospital rear parking area. This project is in conjunction with the Hands Beautification Awards Contest. Mrs. Winfred Bruton will lead the Club in this project.

Plans were made for a Workshop at the November meeting to make favors for the school for Exceptional Children.

Members were encouraged to attend the November District VII meeting to be held in Lexington on November 3.

Highlight of the evening came during the social period, when Mrs. Brad Bulla, Charter member, was honored with a surprise birthday party. A beautiful centerpiece of chrysanthemums, grown and arranged by Mrs. W. S. Hunsucker, was given to the honoree upon leaving. Mrs. Bulla celebrated her 73rd birthday on October 4. Party arrangements were made by Mrs. Obert Burrow and Mrs. Lloyd Presnell.

Certificate of Honor

This Certificate of Honor is Presented to

Green Thumb Garden Club

in Appreciation of Outstanding Service to

The Garden Club of North Carolina, Inc.

For 1965 to 1966

Mrs. W. C. Landolina, Sr.
PRESIDENT

Mrs Dana J. Wellborn
CHAIRMAN OF AWARDS



LITHO IN U.S.A.

Annual Meeting
District Seven
Of The
Garden Club of North Carolina, Inc.

NOVEMBER 3, 1966

COUNTRY CLUB

Lexington, North Carolina

HOSTESS CLUBS

THE LEXINGTON COUNCIL OF GARDEN CLUBS

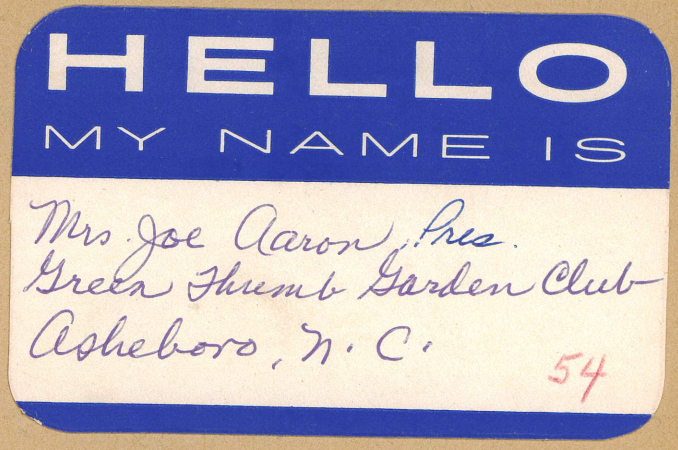

THE COURIER-TRIBUNE, ASHEBORO, N. C.
Monday, November 7, 1966

en Club Members At District Meet
boro Clubs File Year's Reports

embers of the gar-
he Asheboro Gar-
ttended the annual
istrict VII of the
of North Carolina,
as held at the Lex-
y Club on Thurs-
er 3rd.
homas, director of
II, presided at the
invocation was
. J. E. Covington

resident, Mrs. W.
Sr., of Clemmons
speaker. Her talk
by a business ses-
orts were heard
chairmen and the
ils. The Dogwood
of Asheboro won
r having the best
printed yearbook.

Mrs. Herbert Wayne, president of the Weed 'N' Win Club gave the report from the Asheboro Garden Council in the absence of Mrs. Stanley Nance, council president.

It was reported that the Asheboro Council has had quite a busy and productive year. It has had some excellent programs and has more scheduled. These have included a Christmas Ideas program by Dwight Holland last December. In February, an accredited judge, Mrs. Fred Alton of Greensboro, gave a program on her interpretation of the flower show schedule to be used in the spring show. This proved to be very helpful in that it showed members what could be done with a little imagination and it generated enthusiasm. The result was a well-attended flower show in April.

In October this year a program on ceramics was presented at the public library with Mrs. John F. White of Durham showing the ceramic wares and giving instructions on how to make them.

On November 28th, the council members and invited guests will hear Mrs. C. C. Haworth of High Point when she will give a program on madonnas.

The Asheboro clubs have been busy this fall learning all they can about selecting and planting daffodils. This is in preparation for the spring Daffodil Show. This is a way of promoting more interest in horticulture and at the same time making our city a more beautiful place in which to live.

The Wild Flower Garden Club at McCrary School, under the direction of Mrs. R. W. Menius, is still a major project and is seemingly appreciated by the children who have actively taken part in the program.

The Nature Trail at Lindley Park School is now in operation. Plans are to add to the school grounds some common trees of the Piedmont area and to plant a section of the trail with wild flower plants. Bird feeders will be added with the different school classes being responsible for the food.

"Operation Pride", a project conducted by the HANDS Committee, is under the leadership of Mrs. Jerry Ward. The city won the L. E. Olliver Award for Excellence in Civic Beautification. Competition was among 93 other cities in the southeastern part of the United States. Mrs. Dan K. Moore made the official presentation of the award to the city.

The motto of the District VII Garden Council is "It Keeps Growing" and its growth has surpassed expectations. The clubs jointly are working with much enthusiasm on projects to make our city worthy of the award it has won.

Attending the meeting from Asheboro were Mrs. Zell Brown, Mrs. Tom Cox, Mrs. J. E. Covington, and Mrs. Oscar Blalock, all of the Dogwood Garden Club; Mrs. Herbert Wayne, Mrs. R. L. Donnell, Jr., and Mrs. Evan Minier, all of the Weed 'N' Win Garden Club; Mrs. Hugh York, Mrs. S. E. Trogdon, Mrs. Clyde Redding and Mrs. W. Ernest Ridge, all of the Shamrock Garden Club; Mrs. Winfred Bruton, Mrs. Joe Aaron, and Mrs. Myrtle West, all of the Green Thumb Garden Club.

Program

REGISTRATION—9:30 - 10:00

CALL TO ORDER..... Mrs. Guy Thomas
Director District VII

INVOCATION .....Mrs. J.E. Coverington

GREETINGS.....Mrs. J.O. Burke

RESPONSE..... Mrs. Warren Beaumont

PRESENTATION OF
STATE PRESIDENT .....Mrs. Guy Thomas

ADDRESS.....Mrs. W.C. Landolina

PRESENTATION OF
STATE OFFICERS.....Mrs. L.C. Landolina

RECOGNITION OF DISTRICT DIRECTORS
AND DISTRICT VII CHAIRMAN

BUSINESS:

Reading of Minutes
Reports of Regional and National Meetings
Reports of Council and Club Presidents
Honor Roll Presentation
Reports of District Chairmen
Unfinished and New Business
State Chairman - Announcements

RECESS

LUNCHEON .....1:00 P.M.

INVOCATION..... Mrs. L.A. Martin

COMMITTEE REPORTS

CREDENTIALS
NOMINATING
INVITATION

COURTESY .....Mrs. Samuel Andrew

YEARBOOK AWARDS .....Mrs. H. E. Withers

PROGRAM

Expression in Flower Arranging ..... Mrs. Clyde Hege

DOOR PRIZES

ADJOURNMENT

COLLECT

Our Heavenly Father, who dost feed the birds and clothe the flowers and who knoweth and careth for every need of us, thy children, so enlighten our minds to use wisely all the gifts of Thy Mighty Hand that we, being imbued with Thy Holy Spirit, may so work Thy will that those who come after may mark their path by our footsteps.

For all the beauty of the earth, Father in Heaven, we thank Thee.

For our families, our friends, our free and beautiful country, Father in Heaven, we thank Thee.

We beseech Thee of Thy great goodness and tender mercy to forgive our sins and grant that as we work together in fellowship we may draw closer to Thee, Almighty God, in whose name we pray. Amen.

Marie Rehder Gerdes

COMMITTEE CHAIRMEN FROM HOSTESS CLUBS

General Chairman .....Mrs. J. O. Burke, Home & Garden Club
Registration ..... Mrs. Hunter Strader, Lexington Club
Decorations ..... Mrs. John Andrew, Home & Garden Club
Mrs. Don Nance, Reeds Fern & Foliage Club
Hospitality .....Mrs. E.S. McLeod, Garden Makers Club
Table Favors ..... Mrs. Walter Fulp, Fairview Club
Door Prizes ..... Mrs. George Mauney, Oakcrest Club

DISTRICT VII OFFICERS AND COMMITTEE CHAIRMEN

Director.....Mrs. Guy W. Thomas
12 Hege Drive, Lexington

Co-Director.....Mrs. J. O. Burke
Shemwell Highway, Lexington

Junior Director.....Mrs. Clyde Hege
Fairview Drive, Lexington

Secretary.....Mrs. E. S. McLeod
Kildee Drive, Lexington

North Carolina Nominating Committee.....Miss Viola Kiker
637 West Avenue, Wadesboro

Personnel Chairman.....Mrs. Olin B. Sikes
607 South Hayne Street, Monroe

District Flower Show Judge.....Mrs. John Van Hanford
Confederate Avenue, Salisbury

Beautification.....Mrs. J. B. Slack, Sea Grove, N. C.

News Director.....Mrs. Don McLean
McDonald Avenue, Hamlet

National Council of Books.....Mrs. Bain Jones
838 N. Ninth Street, Albemarle

Daniel Boone Native Garden.....Miss Viola Kiker
637 West Avenue, Wadesboro

Horticulture.....Mrs. Joseph C. Lewallen
Route #1, Box 169A, Asheboro

Conservation.....Mrs. Malcolm W. Butner
1105 Forestdale Drive, Salisbury

Garden Therapy.....Mrs. C. E. Monroe
428 Pinewood Avenue, Salisbury

Civic Development.....Mrs. Allen Griffin
Box 231, Marshville

Litterbug.....Mrs. E. C. Tatum, Jr., Ramseur

Home and Garden Tours.....Mrs. Grover W. Thompson
Salisbury Road, Albemarle

Judges for Yearbook.....Mrs. H. E. Withers, Jr.
328 Corriher Avenue, Salisbury

Radio and T. V.....Mrs. James R. Nance
816 Sylvania Avenue, Albemarle

Legislative and Roadside Development.....Mrs. Robert Ward
Liberty

Life Membership.....Mrs. J. F. Ervin
229 East North Street, Albemarle

Birds.....Mrs. John V. Franquemont
845 Redding Road, Asheboro

Nominating Committee.....Mrs. Neill Huggins, Monroe
Mrs. Olin B. Sikes, Monroe
Mrs John Andrew, Lexington

Nature Lovers Map.....Mrs. Doyle Brown
315 Gardiner Road, Asheboro

Engagement Calendar.....Mrs. M.R. Garbor
719 Avondale Ave., Albemarle

High School Gardener.....Mrs. Robert E. Frye
Rt. 1, Box 70, Albemarle

HELLO
MY NAME IS

Mrs. Joe Aaron, Pres.
Green Thumb Garden Club
Asheboro, N. C. 54

THE COURIER-TRIBUNE, ASHEBORO, N. C.
Monday, November 7, 1966

Garden Club Members At District Meet
Asheboro Clubs File Year's Reports

Fourteen members of the garden clubs of the Asheboro Garden Council attended the annual meeting of District VII of the Garden Clubs of North Carolina, Inc., which was held at the Lexington Country Club on Thursday, November 3rd.

Mrs. Guy Thomas, director of the District VII, presided at the meeting. The invocation was given by Mrs. J. E. Covington of Asheboro.

The state president, Mrs. W. C. Landolina, Sr., of Clemmons was the guest speaker. Her talk was followed by a business session and reports were heard from the state chairmen and the various councils. The Dogwood Garden Club of Asheboro won first prize for having the best printed yearbook.

Mrs. Herbert Wayne, president of the Weed 'N' Win Club gave the report from the Asheboro Garden Council in the absence of Mrs. Stanley Nance, council president.

It was reported that the Asheboro Council has had quite a busy and productive year. It has had some excellent programs and has more scheduled. These have included a Christmas Ideas program by Dwight Holland last December. In February, an accredited judge, Mrs. Fred Alton of Greensboro, gave a program on her interpretation of the flower show schedule to be used in the spring show. This proved to be very helpful in that it showed members what could be done with a little imagination and it generated enthusiasm. The result was a well-attended flower show in April.

In October this year a program on ceramics was presented at the public library with Mrs. John F. White of Durham showing the ceramic wares and giving instructions on how to make them.

On November 28th, the council members and invited guests will hear Mrs. C. C. Haworth of High Point when she will give a program on madonnas.

The Asheboro clubs have been busy this fall learning all they can about selecting and planting daffodils. This is in preparation for the spring Daffodil Show. This is a way of promoting more interest in horticulture and at the same time making our city a more beautiful place in which to live.

The Wild Flower Garden Club at McCrary School, under the direction of Mrs. R. W. Menius, is still a major project and is seemingly appreciated by the children who have actively taken part in the program.

The Nature Trail at Lindley Park School is now in operation. Plans are to add to the school grounds some common trees of the Piedmont area and to plant a section of the trail with wild flower plants. Bird feeders will be added with the different school classes being responsible for the food.

"Operation Pride", a project conducted by the HANDS Committee, is under the leadership of Mrs. Jerry Ward. The city won the L. E. Olliver Award for Excellence in Civic Beautification. Competition was among 93 other cities in the southeastern part of the United States. Mrs. Dan K. Moore made the official presentation of the award to the city.

The motto of the District VII Garden Council is "It Keeps Growing" and its growth has surpassed expectations. The clubs jointly are working with much enthusiasm on projects to make our city worthy of the award it has won.

Attending the meeting from Asheboro were Mrs. Zell Brown, Mrs. Tom Cox, Mrs. J. E. Covington, and Mrs. Oscar Blalock, all of the Dogwood Garden Club; Mrs. Herbert Wayne, Mrs. R. L. Donnell, Jr., and Mrs. Evan Minier, all of the Weed 'N' Win Garden Club; Mrs. Hugh York, Mrs. S. E. Trogdon, Mrs. Clyde Redding and Mrs. W. Ernest Ridge, all of the Shamrock Garden Club; Mrs. Winfred Bruton, Mrs. Joe Aaron, and Mrs. Myrtle West, all of the Green Thumb Garden Club.

THE COURIER-TRIBUNE, ASHEBORO, N. C.
Monday, November 14, 1966

Green Thumb Club Made Dolls At Meet

The Green Thumb Garden Club met at the home of Mrs. Ervin Allred on Tuesday with the president, Mrs. Joe Aaron, presiding.

Club members made dolls of net and styrofoam filled with candy as their garden therapy project for the children of the exceptional school.

Refreshments were served by the hostesses, Mrs. Ervin Allred and Mrs. Luther Earwood, at the close of the meeting.

The Green Thumb Garden Club Christmas Party was held December 10, 1967 at the Charlotte Methodist Church Hut. The dining room was decorated with many decorations made by members. Flower sisters were revealed at this time, and names drawn for the coming year. A buffet dinner was catered by Mrs. Helen Ragsdale.

THE COURIER-TRIBUNE, ASHEBORO, N. C.
Thursday, March 23, 1967

THE COURIER-TRIBUNE, ASHEBORO, N. C.
Thursday, January 12, 1967

Mrs. Kirkman Hostess To Green Thumb

Mrs. Myrtle H. West, chaplain of the Green Thumb Garden Club, opened the meeting of the club with the Club Collect when it met with Mrs. Jesse Kirkman at 629 White Oak Street on Tuesday evening.

Mrs. Joe R. Aaron, president, presided over the business session when further discussion was given to the club's beautification project. It was reported that a book, entitled "Audubon Folio" is to be placed in the public library by the club.

A report was given by the members who attended the December meeting on Madonnas sponsored by the Greater Asheboro Council for Garden Clubs. Members were urged to participate in the daffodil show to be given in the spring and to attend the Southeastern Flower Show to be held in Charlotte in March.

Instead of a program, the members brought a wrapped package for an auction in order to raise funds for the club's treasury.

Immediately following the auction Mrs. Kirkman, assisted by Miss Dorothy Kirkman, served a salad course to the members present.

Council Completes Plans For Daffodil Exhibit

The Daffodill, Show, sponsored by the Greater Asheboro Council of Garden Clubs, will be held at the public library on March 29th and 30th.

Purpose of the show is to educate members of the community on classification and varieties of daffodils. Each garden club is responsible for one artistic arrangement — with daffodils and with or without other spring flowers.

Specimen and arrangements will be received between 9 and 11 a. m. on Wednesday, March 29th. The specimen should be correctly labeled. A classifications committee will help. Entries should be shown in a small soft drink bottle, and an exhibit of only one bloom is allowed for each variety.

Weather conditions have been detrimental to the daffodil crop locally, and that will limit entries somewhat in the show. However, an exhibition of at least 50 varieties of daffodils, including many new varieties, will be on display. They will be labeled as to classification and variety.

Show hours will be from 2 p. m. to 9 p. m. on Wednesday, March 29th and from 9 a. m. to 8 p. m. on Thursday, March 30th.

President of the Garden Council, Mrs. Stanley Nance, and Mrs. Robert W. Menius, general chairman of the show, invite all garden club members and the general public to attend.

January 31, 1967

Dear Fellow Gardeners:

Your interest in Daniel Boone Native Garden has brought this conservation project almost to completion since ground was broken, on March 13, 1941, a fine record indeed for a project of this size.

During the past year a small much needed Gate House was built, many plants set, much mulching done and directional signs placed. In the spring final plantings will be made, after which maintenance will be the garden's major problem.

The Trustees of the garden felt that with rapidly rising costs, to delay building the Gate House any longer would only add to its cost. They had the money in sight to cover its estimated cost. However, the final cost of the beautiful little building was more than expected, and there remains an outstanding balance due the contractor.

Since this is YOUR garden, I know your interest and generosity will enable the garden's Trustees to pay this outstanding balance before convention, so that when the Gate House is dedicated on May 24, it will be free of debt.

Such contributions are entirely voluntary and should be an expression of your love and appreciation of this lovely garden.

Each contribution will be acknowledged. Each will earn points on the Rating Sheet (No. 60) for your club. Please make checks payable to the Garden Club of [illegible] Inc., and mark them for Daniel Boone Native Garden. [illegible] Wilson, Treasurer, 908 Demeri[illegible]

And do plan to c[illegible] and its new Gate House!

$5.00 Contribution

In spite of Spring's tardy arrival, garden clubs have held scheduled club flower shows in preparation for the annual **House and Garden Tour** to be sponsored by the **Greensboro Council of Garden Clubs** April 16 and 17. The three arrangements shown here were blue ribbon winners in the annual show held by **Petal Pushers** Wednesday night at the home of Mrs. Richard A. Prokop on Meade Street.

Since daffodils have been plentiful for several weeks they were selected as main ingredient for two of the arrangements. At bottom left is pictured an arrangement by Mrs. J. L. Dixon combining yellow daffodils and their foliage with quince foliage in a black pottery container. Beside it is Mrs. Prokop's use of yellow and white daffodils with pine in a round yellow pottery bowl on a black Chinese block.

In the top picture is a mantel decorated by Mrs. P. H. Branch Jr., who used pink edged ti leaves, pink snapdragons and red tulips in a sandalwood pottery container at left and at right pink candles, one surrounded by pink snapdragons and accented with one red tulip.

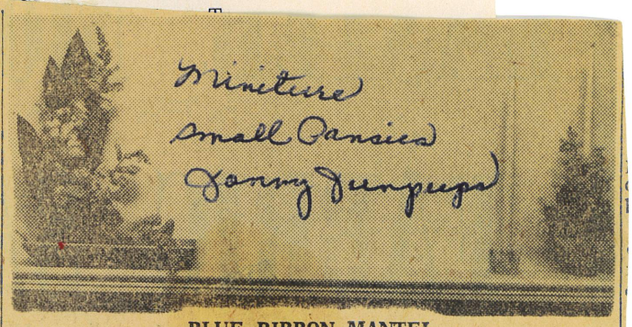

BLUE RIBBON MANTEL



DAFFODILS WITH QUINCE



DAFFODILS AND PINE

January 31, 1967

Dear Fellow Gardeners:

Your interest in Daniel Boone Native Garden has brought this conservation project almost to completion since ground was broken, on March 13, 1941, a fine record indeed for a project of this size.

During the past year a small much needed Gate House was built, many plants set, much mulching done and directional signs placed. In the spring final plantings will be made, after which maintenance will be the garden's major problem.

The Trustees of the garden felt that with rapidly rising costs, to delay building the Gate House any longer would only add to its cost. They had the money in sight to cover its estimated cost. However, the final cost of the beautiful little building was more than expected, and there remains an outstanding balance due the contractor.

Since this is YOUR garden, I know your interest and generosity will enable the garden's Trustees to pay this outstanding balance before convention, so that when the Gate House is dedicated on May 24, it will be free of debt.

Such contributions are entirely voluntary and should be an expression of your love and appreciation of this lovely garden.

Each contribution will be acknowledged. Each will earn points on the Rating Sheet (No. 60) for your club. Please make checks payable to the Garden Club of North Carolina, Inc., and mark them for Daniel Boone Native Garden. They should be sent to Mrs. Charles T. Wilson, Treasurer, 908 Demerius St., Durham, N. C. 27701.

And do plan to come to Boone on May 24 and <u>see</u> your garden, and its new Gate House!

Sincerely yours,

Ruth Landolina

Mrs. W. C. Landolina, Sr.
PRESIDENT

$5.00 Contribution sent.

THE COURIER-TRIBUNE, ASHEBORO, N. C.
Monday, February 20, 1967

Mrs. Joe Aaron Hostess To Green Thumb Club

Mrs. Joe Aaron, president of the Green Thumb Garden Club, was hostess to members when they met for the regular monthly meeting at her home on Redding Road. Mrs. Brad Bulla was co - hostess.

A devotional entitled "Friends Are Like Flowers" was read by Mrs. Aaron. The business was presided over by the president, and a letter of appreciation from Miss Charlesanna Fox was read. Miss Fox expressed her appreciation for the Audubon Folio which was presented by the club to the county library.

It was decided to send a donation to the Daniel Boone Native Garden Gatehouse which is located at Blowing Rock. Plans were discussed regarding the Southeastern Floral and Garden Show to be held March 5th in Charlotte.

It was also decided to prepare gifts for O. C. Burrow, Jr., and Bill West, sons of two of the garden club's members, Mrs. O. C. Burrow, Sr., and Mrs. Myrtle H. West.

The following slate of officers was presented to the club by the nominating committee chairman, Mrs. Jo Ann Morgan: Mrs. Joe Aaron, president; Mrs. W. S. Hunsucker, 1st vice-president; Mrs. Myrtle West, 2nd vice-president; Mrs. Winfred Bruton, recording secretary; Mrs. W. A. Craven, Jr., treasurer; and Mrs. George Foust, corresponding secretary.

Program for the evening was presented by Mrs. W. A. Craven, who spoke on "Poison in the Backyard".

Homemade cookies and Cokes were served by the hostess, and the meeting was adjourned.

THE COURIER-TRIBUNE, ASHEBORO, N. C.
Thursday, March 23, 1967



GREEN THUMB OFFICERS — Seated left to right are the 1967-68 officers for the Green Thumb Garden Club who were recently installed. They are Mrs. Myrtle West, second vice-president; Mrs. Elizabeth Foust, corresponding secretary; Mrs. Doris Craven, treasurer; Mrs. Francis Bruton, recording secretary; and Mrs. Helen Hunsucker, first vice-president. Absent when the picture was taken was Mrs. Joe Aaron, president.

THE COURIER-TRIBUNE, ASHEBORO, N. C.
Thursday, March 23, 1967

New Officers Installed By Garden Club

Mrs. Ronald Morgan installed the following new officers of the Green Thumb Garden Club when it was entertained by Mrs. Myrtle West at her home on South Main Street Tuesday evening.

President, Mrs. Joe Aaron, first vice president, Mrs. W. S. Hunsucker, second vice president, Mrs. Myrtle West, secretary, Mrs. Winfred Bruton, treasurer, Mrs. W. A. Craven, Jr., and corresponding secretary, Mrs. George Foust.

The meeting was opened by the chaplain, Mrs. West who read the club collect. In absence of the president, Mrs. Joe Aaron, Mrs. W. S. Hunsucker, presided. Plans were discussed for the Daffodil Show to be held on March 29 and 30th, in the public library. Mrs. Ronald Morgan and Mrs. West will be responsible for the club's arrangement entered at the show.

Committee reports were heard and plans were made to buy plants for the parking lot back of the Randolph Hospital. All members were urged to attend the spring achievement banquet on May 11th, at the V. F. W. Home on the Albemarle Road.

A workshop was held to make Easter baskets and wash cloths with soap as favors for shutins.

The hostess served refreshments.

Randolph Public Library

Asheboro, North Carolina

Asheboro Library
201 Worth Street, Asheboro 27203
Headquarters for County
Library System
Telephone: 629-1461

11 January 1967

Other Town Libraries:
Franklinville
Liberty
Ramseur (Tel. 824-8075)
Randleman (Tel. 88-3141)

Mrs. Joe Aaron, President
GREEN THUMB GARDEN CLUB
933 Redding Road
Asheboro, North Carolina 27203

Dear Mrs. Aaron:

We wish to thank the members of the Green Thumb Garden Club for the folio of the beautiful paintings of John James Audubon.

There will be many ways in which we can use the 30 paintings which are included in the folio. We will enjoy using them for exhibit, and people who come in the library will have the opportunity to look at them. Also, they can be lent to borrowers for special occasions, for garden club members may appreciate being able to use them when they have programs on birds.

This was a very fine gift from your club and we appreciate your thinking of the library.

Sincerely,

Charlesanna L. Fox

Charlesanna L. Fox
County Librarian

THE CHARLOTTE COUNCIL OF GARDEN CLUBS

presents

its

melody in F

standard flower show

DURING THE SOUTHEASTERN
FLOWER AND GARDEN SHOW
OF SOUTHERN LIVING . . .

MARCH 4-12, 1967

MERCHANDISE MART . . .
2500 E. INDEPENDENCE BLVD.
CHARLOTTE, NORTH CAROLINA

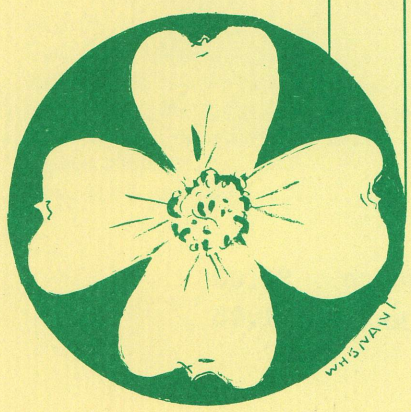



Doris Craven
Catherine Aaron
attended March 5, 1967

THE CHARLOTTE COUNCIL OF GARDEN CLUBS'

14th, 15th, & 16th STANDARD SHOWS

First Show	March 4 - 6, 1967	11 A. M. - 10 P. M.
Second Show	March 7 - 9, 1967	11 A. M. - 10 P. M.
Third Show	March 10 - 12, 1967	11 A. M. - 10 P. M.

Tickets - Advance $1.00
At Door 1.75

THE CHARLOTTE COUNCIL OF GARDEN CLUBS

President
Garden Club of North Carolina — Mrs. W. C. Landolina, Sr. — Clemmons, N. C.

President
Charlotte Council of Garden Clubs — Mrs. James Hadden — 366-5798

Flower Show Advisory Board:
Mrs. Arthur Smith, Chairman — Mrs. Eugene Neal
Mrs. George H. Moore — Mrs. Earl Silverthorne

Flower Show Chairman: — Mrs. Sam A. Parks — 366-7373
Co-Chairman — Mrs. Harry McRae — 392-7706

Committee Chairman

Entrance	Mrs. David Wilkinson	375-2228
Schedule--Horticulture	Mrs. Wallace Webb	366-8910
Schedule-Artistic	Mrs. Earl Silverthorne	525-3177
Junior Division	Mrs. W. B. Parks, Jr.	392-5176
Artistic Chairman	Mrs. Stanley Moore	366-2431
Artistic Entries	Mrs. B. B. Bridgewater	523-5710
Artistic Classification	Mrs. Robert Christenbery	366-7443
Horticulture Chairman	Mrs. Wallace E. Webb	366-8910
Horticulture Classification	Mrs. Sam Bradford	
Staging	Mrs. Ted Hearne	523-4712
Properties	Mrs. H. P. Park	537-4186
Conservation & Education	Mrs. Richard Lewis	536-0497
Judges	Mrs. George Moore	537-6554
Judges Coffee	Mrs. G. A. Fant	399-1427
Judges Luncheon	Mrs. Roy E. Owen	366-5854
Awards and Ribbons	Mrs. J. S. Hinton	366-7732
Publicity	Mrs. James Beatty	366-8599
	Mrs. W. F. Bryant	366-5512
Advertising	Mrs. J. B. Stutts	523-7417
Programs and Printing	Mrs. Ward Whisnant	366-1763
Hospitality	Mrs. David Marrash	399-1078
Dismantling	Mrs. J. B. Carpenter	821-8260
	Forest Park Garden Club	
Signs	Mrs. C. B. Foushee	537-3102

Cover: Drawing by Mrs. Ward Whisnant



Doris Craven
Catherine Aaron
attended March 5, 1967

THE CHARLOTTE COUNCIL OF GARDEN CLUBS

Presents

Its Standard Flower Show

"MELODY IN F"

Welcome sweet Springtime! We greet thee with flowers.
- Adapted

Merchandise Mart
2500 N. Independence Blvd.
Charlotte, North Carolina

Saturday, March 4, 1967 - 11 A.M. - 10 P.M.
Tuesday, March 7, 1967 - 11 A.M. - 10 P.M.
Friday, March 10, 1967 - 11 A.M. - 10 P.M.

DIVISION I - ARTISTIC ARRANGEMENTS

Class 1. "Suddenly It's Spring" -- Eligible for Tricolor Award. Must consist of all fresh cut plant material.
Class Chairman - Mrs. Harvey Livingston -- Tel. 366-6853

Class 2. "Me and My Shadow" -- Highly interpretative arrangement. May use fresh and/or dried plant material.
Class Chairman - Mrs. Harvey Livingston -- Tel. 366-6853

Class 3. "Were You There, When They Crucified My Lord" -- An arrangement suggestive of Easter.
Class Chairman - Mrs. J. E. Virgin -- Tel. 375-1069

Class 4. "Mountain Greenery" -- Any evergreen materials acceptable. Eligible for Tricolor Award. Must consist of all fresh cut plant material.
Class Chairman - Mrs. J. E. Virgin -- Tel. 375-1069

Class 5. "Dream" -- Invitations will be extended to Nationally Accredited Flower Show Judges by the Chairman of the Show. Not to be judged.
Class Chairman - Mrs. J. E. Virgin -- Tel. 375-1069

Class 6. "High Noon" -- A design using predominantly dried materials.
Class Chairman - Mrs. Harry Garnand -- Tel. 332-6342

Class 7. "Fascinating Rhythm" -- A design using predominantly fresh cut plant material.
Class Chairman - Mrs. Harry Garnand -- Tel. 332-6342

Class 8. "Anniversary Song" -- Eligible for Tricolor Award. Must consist of all fresh cut plant material.
Class Chairman - Mrs. Harry Garnand -- Tel. 332-6342

Class 9. "This Land is My Land" -- Eligible for Tricolor Award. Must consist of all fresh cut plant material.
Class Chairman - Mrs. J. J. Deegan -- Tel. 377-5056.

Class 10. "One Little Candle" -- For those who have never won a blue ribbon in a standard flower show. May use fresh and/or dried plant material. To be staged in screen 12" high, 10" wide and 8" deep. Color of screen is light green and background color cannot be changed.
Class Chairman - Mrs. J. J. Deegan -- Tel. 377-5056

DIVISION II — HORTICULTURE

Note: No foliage except that on the stem of the specimen is used. The quality and condition of this foliage will be considered when judging. Dwarf material may be entered according to variety and will be judged as such. Sub-classes may be added according to need at each show.

Section A. Evergreen Shrub or Tree (Except Ilex)15"-24"—"America the Beautiful"
Section Chairman - Mrs. G. N. Ripley -- 537-6597

Class 1. Aucuba
Class 2. Berberis (Barberry)
Class 3. Cleyera
Class 4. Elaeagnus
Class 5. English Laurel
Class 6. Euonymous
Class 7. Gardenia (upright and raticans)
Class 8. Loquat
Class 9. Osmanthus
Class 10. Photinia
Class 11. Pittosporum
Class 12. A labeled collection -- 1 each of any 5 evergreens listed above
Class 13. Any other broadleaf evergreen except holly and camellia

Section B. Ilex—"Deck the Halls with Boughs of Holly" (named varieties)
Section Chairman - Mrs. Herbert Wall

Class 14. Burfordi
Class 15. Cornuta (Chinese)
Class 16. Any other large leaf Holly except Ilex Opaca
Class 17. Convexa
Class 18. Crenata-Helleri
Class 19. Rotundafolia
Class 20. Any other small leaf ilex
Class 21. Collection of 5 varieties labeled

Section C. Narrow Leaf Evergreens (Conifers)—"Wearing of the Green"
Section Chairman - Mrs. Joseph Boeckelmann -- 366-4344

Class 22. Thuja (Arbor-vitae)
Class 23. Cryptomeria
Class 24. Fir
Class 25. Juniper
Class 26. Yew (including Podocarpus)
Class 27. Any other narrow leaf evergreen

Section D. Flowering Shrubs—"Thou Art So Like a Flower"
Section Chairman - Mrs. T. M. Hamer -- 366-4955

Class 28. Forsythia
Class 29. Lonicera Fragrantissime (Breath of Spring)
Class 30. Quince (Chaenomeles)
Class 31. Salix Discolor (Pussy Willow)
Class 32. Spirea
Class 33. Any other flowering shrub or tree



Doris Craven
Catherine Aaron
attended March 5, 1967

Section E. Camellias (named varieties) One bloom—"Carolina in the Morning"
Section Chairman - Mrs. Ken Eicher -- 366-4471

Class 34. Single
- a. Red
- b. Pink
- c. White
- d. Other

Class 35. Double
- a. Red
- b. Pink
- c. White
- d. Other

Section F. Potted House Plants—"Orchids in the Moonlight"—One plant per pot, Maximum pot size 12"
Section Chairman - Mrs. L. C. Brown -- 333-7224

Class 36. African Violet (single crown plants)
Class 37. Cactus or succulent
Class 38. Begonia
Class 39. Fern
Class 40. Orchid
Class 41. Philodendron
Class 42. Any other blooming plant
Class 43. Any other foliage plant
Class 44. Any other berried or fruited plant
Class 45. Any vine or trailing plant

Section G. Herbs (single specimen)—"Something to Remember You By"
Section Chairman - Mrs. Jack Tracy -- 366-8157

Class 46. Potted
Class 47. Cut

Section H. Vines—"Sweet and Low" (Garden grown specimen)
Section Chairman - Mrs. William Brawley

Class 48. Ivy
Class 49. Collection of 5 labeled varieties
Class 50. Any other worthy vine

Section I. Bulbs—"The Years at the Spring"
Section Chairman - Mrs. Allen Little -- 366-2319

Class 51. Forced-potted-single bulb
Class 52. Forced-potted-4 or more bulbs
Class 53. Narcissus (1 stem)
Class 54. Anemone (1 bloom)
Class 55. Any other flowering bulb (cut specimen)

Section J. "Too Marvelous For Words"
Section Chairman -

Class 56. Any worthy exhibit not otherwise provided for in this schedule

DIVISION III — JUNIOR (Open to All Juniors)

ARTISTIC

Class 1. "By the Sea" -- For Juniors. To be staged in a screen 32" high, 28" wide and 18" deep and will be viewed from two sides through a porthole. Color of screen soft yellow. Arrangement will remain thru entire show from March 4th - 12th, so should be of predominantly dried on treated materials such as weathered wood, shells, dried grasses, etc. Eligible for Junior Achievement Award.
Class Chairman - Mrs. W. B. Parks -- 392-5176

HORTICULTURE

Class 1. "I Get a Kick Out of You" -- Collectionof 5 succulents and cacti (in 1 container or 5)
Class 2. "With a Little Bit of Luck" -- Bowl of paper white Narcissus (4 to 6 bulbs)
Section Chairman - Mrs. W. B. Parks -- 392-5176

DIVISION IV — EDUCATIONAL AND CONSERVATION

RULES FOR EXHIBITORS

General

1. Each Show is a standard show and judging will be done by the standard system. All decisions of the judges will be final. The 1965 "Handbook for Flower Shows" will be used by exhibitors and judges as authority.
2. The Entries Committee reserves the right to refuse any entry.
3. Two Sweepstakes Awards will be given. One will be given to the garden club winning the most blue ribbons in arrangement classes, and one will be given to the club winning the most blue ribbons in horticultural classes. In event of a tie, the red ribbons of such tying clubs will be counted to break the tie. These awards will be determined after the 3rd Show on March 10th, as a continuous record will be kept for preceding shows. The Sweepstakes Award is represented by a rosette ribbon in green and white.
4. While judging is in progress, only judges and proper officials of the show will be allowed on the floor.

Artistic

1. Division I, Artistic Arrangements, will be limited to members of the Charlotte Council of Garden Clubs.
2. Artistic Classes will be opened after the Council meeting on September 28, 1966. At this time all clubs will have an equal opportunity of being represented. Classes will be closed when filled.
3. Entry form (found at end of this working schedule) must be in the hands of the Entries Chairman by January 16, 1967. Registrations will not be accepted by phone. The Entries Chairman will acknowledge all registrations within a week after receipt of entry form. If exhibitor has not received such acknowledgement within a reasonable time, the Entries Chairman should be notified. An exhibitor is allowed to enter only one arrangement in each Class, but she may enter each Show.
4. Exhibitors in the Artistic Section may bring arrangements to the Merchandise Mart for:

First Show - March 3rd - 8-9 P.M. or
4th - 8-9 A.M. (Pre-registered)
Second Show - March 6th - 10-11 P.M. or
7th - 8-9 A.M. (Pre-registered)
Third Show - March 9th - 10-11 P.M. or
10th - 8-9 A.M. (Pre-registered)



Doris Craven
Catherine Aaron
attended March 5, 1967

Exhibitors must have one ticket, which she will show at exhibitors entrance, and register with Entries Chairman before entering exhibit hall. Only one exhibitor will be permitted to enter the hall with each arrangement. Exhibitor may use ticket six times.

5. Flowers used in arrangement classes need not be grown by exhibitor but the arrangement must be made and placed by the exhibitor in whose name it is registered.
6. All exhibitors are requested to freshen their exhibits between 9 A. M. and 10 A. M., March 5th and 6th, March 8th and 9th, and March 11th and 12th.
7. Stands and accessories will be premitted in all Classes unless otherwise stated.
8. All Classes must contain some plant material. A minimum of dyed, painted, varnished, or otherwise treated plant material or weathered wood is permitted.
9. A minimum of artificial material - exclusive of artificial flowers and foliage - is permitted.
10. Containers and accessories are entered at owner's own risk but every precaution will be taken to protect them.
11. Screens will be furnished for arrangement classes and are all light green. Screen measurements are 28" deep, 36" wide, and 46" high; unless otherwise specified. They are 42" from the floor, and the floor of the screen is covered with dark green burlap, which may be covered if desired.
12. Backgrounds will be permitted unless otherwise specified, provided rule on Page 97 of 1965 Handbook (Folds) is strictly followed. Background may not be tacked or taped to front of screen.
13. All exhibits must be removed from the Merchandise Mart between 10 p.m. and 11 P. M. on March 6th and March 9th; and by 7 P. M. on March 12, 1967.
14. After an entry has been registered, exhibitor must provide a substitute if unable to exhibit. Presidents of clubs are responsible to the Flower Show Committee and any club leaving an empty space is automatically disqualified from receiving any award.
15. Judges are requested to leave comments on all exhibits except blue ribbon winners.
16. Class Chairman may request a review of her classes for clarification before judges leave the floor.
17. Judges are asked to remain on the floor until Class Chairman has reviewed classes.
18. Fast disappearing native plants listed on N. C. Conservation list are not accepted for use as cut plant material in competitive classes. Check list at end of this schedule.
19. Classes 1, 4, 8, and 9 must use all fresh cut plant material and will be eligible for the Tricolor Award. The Tricolor will be awarded in each show, if merited, to a blue ribbon winner from the above classes. The ribbons representing this Award shall be red, blue and yellow combined.
20. Class 5 is an invitational class and is eligible for a Special Award. This is placed by the Chairman of the Show in recognition of the exhibit's superiority. The Special Award is represented by a pink ribbon.
21. Class 10 is a novice class and is not eligible for the Tricolor Award. Either fresh cut plant material or dried material, or both, may be used in this class. It will be staged in a screen 12" high, 10" wide and 8" deep. Background color is light green and it cannot be changed.
22. A Junior Achievement Award may be given, if merited, to the outstanding arrangement in the Junior Class. Arrangements may be placed in the Junior Division only between 7 P. M. and 9 P. M. on March 3, 1967.
23. A "Best of Show" Award will be given to the most outstanding arrangement in each Show. The Charlotte Council of Garden Clubs will present a cash award of $25.00 to the Garden Clubs of the exhibitors whose designs win this award. Class 5 is not eligible for this award.

Horticulture

1. Horticulture entries are opened only to members of the Charlotte Council of Garden Clubs. All horticultural specimens must be grown by the exhibitor. Only specimens passing the Classification Committee will be accepted. Important: All specimens of horticulture will become the possession of the Charlotte Council of Garden Clubs (potted plants excepted). These will be given to charitable organizations.

2. Horticultural specimens MUST be registered for:
   First Show - March 3rd - 4-9 P. M. or
   4th - 8-9 A. M.
   Second Show - March 6th - 4-9 P. M. or
   7th - 8-9 A. M.
   Third Show - March 9th - 4-9 P. M. or
   10th - 8-9 A. M.
   Of special importance to exhibitors of camellias and some of the more fragile blooms is the pre-registration time.
3. Each horticultural specimen must be grown by exhibitor and registered under the exhibitor's name and the name of the Federated Garden Club to which the exhibitor belongs. Specimens must be properly named and will not be accepted for entry if unidentified. Potted plants must have been in the possession of exhibitors for at least three months. Classification Committee reserves the right to classify as to variety and color where necessary.
4. Each club exhibiting in Artistic Division is required to enter at least five horticultural specimens.
5. Containers for horticultural specimens will be furnished.
6. Ribbons awarded horticultural specimens may not be claimed by exhibitors until Tuesday, March 14, 1967, between 12 noon and 4 P. M. These ribbons will only be available at Sears Garden Center.
7. Potted plants must be removed from the Merchandise Mart between 10 P. M. and 11 P. M. on March 6th and March 9th, and between 6 P. M. and 7 P. M. on March 12th.
8. An Award of Merit may be given in each Show, if merited, to an outstanding blue ribbon specimen scoring 95 or more in the Horticultural Section. The Award of Merit is represented by an orange ribbon.
9. The Charlotte Council of Garden Clubs will present a cash award of $25.00 to the club of the exhibitor who wins the Award of Merit in each Show.
10. A Junior Achievement Award may be given, if merited, to the outstanding horticultural specimen in the Junior Horticultural Classes.

North Carolina Conservation List

Aaron's Rod
Birdfoot Violet
Bloodroot
Bluebells
Blue Dogbane
Cardinal Flower
Columbine
Dutchman's Breeches
Ferns: Maidenhair
Walking Fern
Gentians (all species)
Ginseng
*Ground Cedar,
Running Cedar
Hepatica
Jack-in-the-Pulpit
Lily (all native species)
Lypines (all native species)
May Apple
Monkshood
Oconee Bells
Orchids (all native species, including Ladyslippers)
Pitcher Plant (all native species)
Sea Oats
Shooting Star
Solomon's Seal
Trailing Arbutus
Trillium (all native species)
*Venus Flytrap

Shrubs & Trees

*American Holly
*Dogwood
*Fringe Tree
*Mountain Laurel
*Redbud
*Rhodendron (all native species)
*Wild Azalea (all native species)

* (indicates protected by State Law)



Doris Craven
Catherine Aaron
attended March 5, 1967

Harkey Nurseries Co. Inc.

Drane & Bob

5310 Sardis Road

Come Alive

PEPSI-COLA

You're In The Pepsi Generation

"Y'all Come"!

FRONTIER MOTEL

3rd Ave. — South

Myrtle Beach, S. C.

DISTINCTIVE CHILDRENS APPAREL

Louise Vaughan

INCORPORATED

Cotswold Shopping Center
East Mall
Charlotte, North Carolina
366-1983

Congratulations

Charlotte Council Of Garden Clubs

From

WYNN'S

TRADE MARK

WYNN'S CAR CARE PRODUCTS

Distributed in the Carolinas

By

PARKS DISTRIBUTING CO.

6716 E. Independence Blvd.
Phone 537-5858
Charlotte, N. C. 28212



Doris Craven
Catherine Aaron
attended March 5, 1967

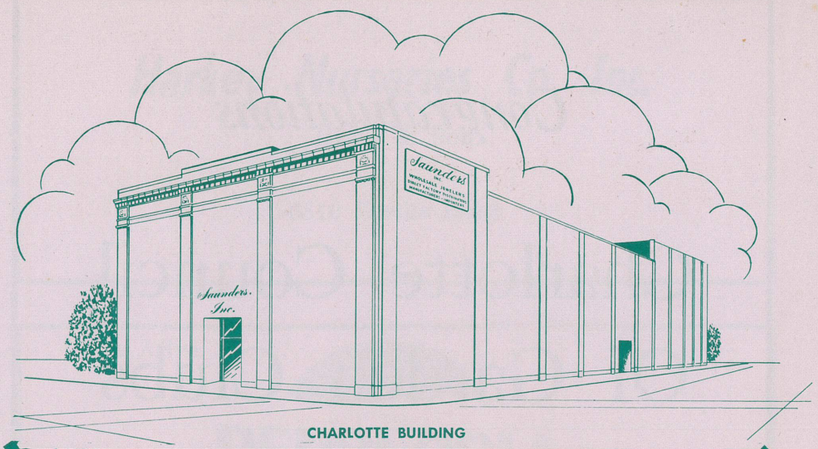

CHARLOTTE BUILDING

Saunders, Inc.

Office, Showroom and Warehouse
439 West Fourth St.
Charlotte, N. C. 28202
Phone 332-1194/376-3541
Area Code 704

Branch Showroom and Warehouse
322 Hillsboro St.
Raleigh, N. C. 27603
Phone 919/828-0727

CABLE ADDRESS "SAUNDINC"

Direct Factory Distributors for

DIAMONDS
WATCHES
JEWELRY
SILVERWARE
LUGGAGE

PREMIUMS
SALES INCENTIVES
DEALER LOADERS
CASE LOADERS

Self-Liquidators — Incentive Catalogs
Pack-Ins — Safety Awards
Traffic Builders — Retirement Gifts

EXECUTIVE GIFTS

GIFTWARE
RADIOS
PHONOS
APPLIANCES
CLOCKS

When In Charlotte Stay In

"Home Like" Surroundings

COLISEUM MOTOR COURT

3016 Independence Blvd. — Hiway 74 East
2 short blocks from Merchandise Mart

Reasonable Rates — Comfortable Beds
Flower Show Headquarters

Dine At Our Famous

STORK RESTAURANT

= *Fine Foods Your Choice* =

Beer — Champagne

ANNE WILKINSON'S FLOWERS

Cotswold Shopping Center East Mall
Charlotte, North Carolina
Telephone 366-7872

You are invited to visit our booth for unusual Japanese containers, bases and flower arranging accessories.

Booth 36

GREAT BOOKS OF THE WESTERN WORLD

The most unusual collection of classics in the world — 54 volumes, 74 authors, spanning 3,000 years of thought, from Homer and the Bible to James and Freud — with the amazing idea-index called THE SYNTOPICON.

For full details
call 377-4793 or write:
GREAT BOOKS
Suite 306 Cole Building
207 Hawthorne Lane
Charlotte, N. C. 28204
David Marrash, District Manager



Doris Craven
Catherine Aaron
attended March 5, 1967

WCCB-TV

CHARLOTTE, NORTH CAROLINA

ONE MILLION WATTS

18

One of the Nation's Most Powerful Stations

ALL NEW EQUIPMENT
FROM STUDIO TO TRANSMITTER

"Cream of Programs from ALL THREE MAJOR NETWORKS"

NBC abc CBS

LOCAL COLOR FACILITIES

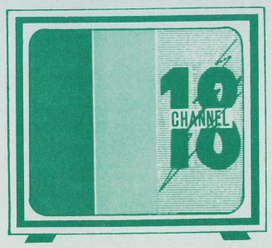

FOR THE FULL SALES PICTURE

EXCITING 18 IS A MUST

BUY

FOR THE TOTAL MARKET

"Let Exciting Channel 18's Lightning Strike for You"

Another CY N. BAHAKEL Station

"Growing with the Nation"

#1 Television Place • Charlotte, North Carolina 28205 • Phone (704) 372-1800

OUR 107th Year 1967



AT ECKERD'S, ROSE'S, and
BETTER SPORTING GOODS STORES

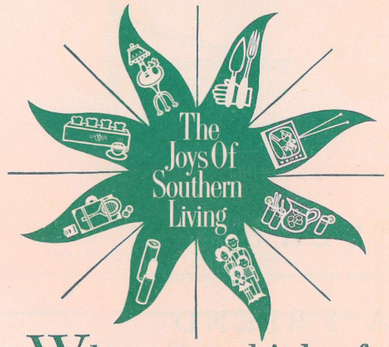

When you think of Good Design, Inside and Out, think of

Southern Living

The Magazine of the Modern South

Special to Visitors at the Southeastern Flower & Garden Show:

16-Month Subscription
to Southern Living
for Just Two Dollars

VISIT US IN SPACE 61





Doris Craven
Catherine Aaron
attended March 5, 1967



Buy **garcia** fishing tackle
—and you buy the finest!

CONGRATULATIONS

FROM A FRIEND

Peggy Houston inc.

Visit us at our booth

Stroupe Custom Home Furnishings

1912 COMMONWEALTH AVENUE
PHONE 334-7031
CHARLOTTE, N. C. 28205

PLANNED INTERIORS

Carpets—
Draperies—
Furniture—
Accessories—

"Specializing in Early American"



LETTERHEADS - ENVELOPES

WEDDING INVITATIONS

PHONE 334-5600

BARRIER PRESS, INC.

1828 KENWOOD AVENUE P. O. BOX 9248
CHARLOTTE, NORTH CAROLINA 28205



Doris Craven
Catherine Aaron
attended March 5, 1967

NOTES

Congratulations to the Charlotte Council of Garden Clubs for participating with us in the "Southeastern Flower Show and Garden Show of Southern Living."

Floral Accents & Accessories

Southern Living

Mr. & Mrs. C. Y. Sawyer

Vulcan Waterproofers

Florida Cactus, Inc.

Hickory Farms of Ohio

Shamrock Garden Center



Doris Craven
Catherine Aaron
attended March 5, 1967


Thank You




Thank You


To Thank You

Dear Friends,

Thank you so much for the Christmas Ideas book you gave me when I was in the hospital. I am enjoying it so much and plan to use some of the ideas in my Christmas plans. Thank you again for such a useful and kind gift.

Sincerely,
Doris Craven

Nov. 10, 1966



Thank You

Dear Garden "Clubbers",

It was sweet of you to remember me with the lovely yellow mum bud vase during my visit to the hospital. I enjoyed it so much.

Such thoughtfulness means so much at a time like that. Sincere appreciation for your kindness.

Love,
Dot Linkman

April 14, 1967

Thank You



The Green Thumb
Garden Club.

Thanks for the
flowers they were
beautiful. I really
did enjoy them.

Love
Inez Staley

1967

"The Green Thumb Garden Club"

Dear Ladies,
I want to thank you so very
much for the beautiful "Bud
Vase" you sent me while
I was in hospital. It was
so sweet of you all to
remember me in such a nice
way.

Sincerely
Mae Kirkman

To Thank You

WILD FLOWER AREA AT CHARLES McCRARY SCHOOL



